

FREIGHT PRODUCTS
**PRODUCT
CATALOGUE**



FPLUK

FREIGHT PRODUCTS (UK) LTD

FPLUK 26 YEARS OF MAKING OUR ROADS BRIGHTER AND SAFER

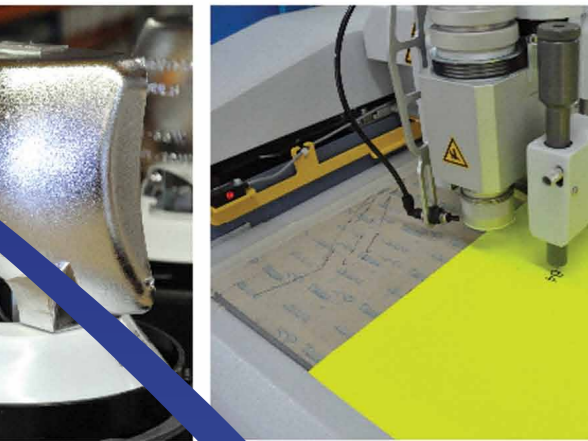

How to order

Phone us:

01926 641 222

You can call us between 8.30am and 5.30pm Monday - Friday

Fax us:

01926 641 783

Fax us at any time and we will deal with your order/message as soon as we can

Email us

sales@fpluk.com

Send us your order, enquiry or technical questions by email

Find us online

www.fpluk.com

Visit our website for product information and download installation instructions

Welcome to the FPL Product Catalogue

Providing quality, British made products for over 26 years...

Freight Products first opened for business in 1991 and since then has become the largest UK based manufacturer of marker boards as well as leading the field in the production of load restraint, ratchet and webbing products.

In line with the latest legislation, we have expanded our product offering and expertise further to encompass Chapter 8 requirements (see pages 30-37) helping to keep you safe and visible on the highway.

In addition to our core range, we offer a wide range of specialist warning and conspicuity products including beacons, light bars, directional warning, chevron kits and battenberg markings.

USE OUR COLOUR CODED PRODUCT CATEGORIES TO FIND PRODUCTS FASTER...

• Marker Boards & Load Markers

• Specialist Markers & Signage

• Contour & Conspicuity Tapes

• Chapter 8 & Highways

• Chassis & Body Fittings

• Vehicle Security

• Vehicle Safety Products

• Wheel Nut Indicators & Torque Clips

• Ratchet Systems & Loading

• Lighting & Beacons

• Cameras, Reversing & Turning Systems

• Electrical Accessories

• Valeting & Other Consumables

NEW FOR 2017

Wheel Nut Indicators, Electrical Breathalysers, Reversing & Dash



Coils & Sockets, Lightbars & Beacons, Cameras, Hardware & Valeting Products



INDEX Search by Part Number	122
INDEX Search by Product Name	128
INDEX Search by Category	131
Returns Policy	131
Account Application Form	132
Order Forms	133
Information	139

ICON KEY

↔ Width ⇅ Height ∅ Diameter
 T Weight Capacity



Marker Boards & Load Markers

A wide range of durable high quality marker boards and signage conforming to British and European regulations

INCLUDED IN THIS SECTION:

Introducing Marker Boards	6
ECE-70 Amendment 1 Markers	7
BS AU152 Marker Boards	8
Irish Marker Boards	11
Abnormal Load Markers	12
ADR & Hazchem Markers	14
Hazchem Diamonds	16
GHS Diamonds	18
UN Placecards	19

INTRODUCING MARKER BOARDS

MARKER BOARDS From Freight Products Ltd



Custom
printed boards:
add your logo

FPL are the largest manufacturer of CV marker boards in the UK. Our range includes ECE70, ECE70/1 and BS AU152 approved boards which are all made in the UK.

We have the facility to include customer logos and to "own brand" boards to specific customer requirements.

We also supply ADR and hazchem markers and panels, abnormal load markers and a wide range of specialist warning markers and signage.

We welcome any customer enquiries for special items and can also supply products for the Irish and continental markets.

In addition to marker boards we also have ECE-104 conspicuity tape available in red, amber and white from manufacturers such as 3M and Avery.

ECE-70 AMENDMENT 1 MARKERS



Type 261 (ECE1)
• Supplied individually

DIMENSIONS: ↔ 1130mm ⇅ 130mm

PART NUMBER: Aluminium backed - T261
Self-adhesive vinyl - T261SA



Type 262 (ECE2/3)
• Supplied as a pair

DIMENSIONS: ↔ 565mm ⇅ 130mm

PART NUMBER: Aluminium backed - T262
Self-adhesive vinyl - T262SA



Type 263 (ECE4)
• Supplied as a pack of four plates

DIMENSIONS: ↔ 130mm ⇅ 282mm

PART NUMBER: Aluminium backed - T263
Self-adhesive vinyl - T263SA



Type 264 (ECE5)
• Supplied as a pair

DIMENSIONS: ↔ 1130mm ⇅ 195mm

PART NUMBER: Aluminium backed - T264
Self-adhesive vinyl - T264SA



Type 265 (ECE6/7)
• Supplied as a pair

DIMENSIONS: ↔ 565mm ⇅ 195mm

PART NUMBER: Aluminium backed - T265
Self-adhesive vinyl - T265SA



Type 266 (ECE8)
• Supplied as a pack of four boards

DIMENSIONS: ↔ 195mm ⇅ 282mm

PART NUMBER: Aluminium backed - T266
Self-adhesive vinyl - T266SA

**Magnetic
versions of all
Marker Boards
are available**

Please ask
for details

ECE-70 & 70.1 Marker board application product guide:

Trailers from July 2011 Overall vehicle length (combined with tractor unit)				
Up to 11 metres	Fit Type	261	262	263
Up to 13 metres	Fit Type	261	262	263
		264	265	266
13 metres +	Fit Type	264	265	266
Trailers from July 2011 Overall vehicle length (combined with tractor unit)				
Up to 11 metres	Fit Type	261	262	263
Up to 13 metres	Fit Type	261	262	263
		264	265	266
13 metres +	Fit Type	264	265	266

BS AU152 MARKER BOARDS



Type 1

- Supplied individually

DIMENSIONS:	↔ 1400mm	↕ 140mm
PART NUMBER:	Aluminium backed - T1	
	Self-adhesive vinyl - T1SA	



Type 23

- Supplied as a pair

DIMENSIONS:	↔ 700mm	↕ 140mm
PART NUMBER:	Aluminium backed - T23	
	Self-adhesive vinyl - T23SA	



Type 3A

- Supplied as a pair

DIMENSIONS:	↔ 375mm	↕ 265mm
PART NUMBER:	Aluminium backed - T3A	
	Self-adhesive vinyl - T3ASA	



Type 6 (3C)

- Supplied as a pair

DIMENSIONS:	↔ 420mm	↕ 235mm
PART NUMBER:	Aluminium backed - T6	
	Self-adhesive vinyl - T6SA	

LONG VEHICLE

Type 4 Long Vehicle

- Supplied individually

DIMENSIONS:	↔ 1265mm	↕ 225mm
PART NUMBER:	Aluminium backed - T4	
	Self-adhesive vinyl - T4SA	

LONG VEHICLE

Type 5 Long Vehicle

- Supplied as a pair

DIMENSIONS:	↔ 525mm	↕ 250mm
PART NUMBER:	Aluminium backed - T5	
	Self-adhesive vinyl - T5SA	

WIDE LOAD

Type 4 Wide Load

- Supplied individually

DIMENSIONS:	↔ 1265mm	↕ 225mm
PART NUMBER:	Aluminium backed - T4WL	
	Self-adhesive vinyl - T4WLSA	

WIDE LOAD

Type 5 Wide Load

- Supplied as a pair

DIMENSIONS:	↔ 525mm	↕ 250mm
PART NUMBER:	Aluminium backed - T5WL	
	Self-adhesive vinyl - T5WLSA	

SLOW MOVING

Type 4 Slow Moving

- Supplied individually

DIMENSIONS:	↔ 1265mm	↕ 225mm
PART NUMBER:	Aluminium backed - T4SM	
	Self-adhesive vinyl - T4SMSA	

SLOW MOVING

Type 5 Slow Moving

- Supplied as a pair

DIMENSIONS:	↔ 525mm	↕ 250mm
PART NUMBER:	Aluminium backed - T5SM	
	Self-adhesive vinyl - T5SMSA	

WIDE VEHICLE

Type 4 Wide Vehicle

- Supplied individually

DIMENSIONS:	↔ 1265mm	↕ 225mm
PART NUMBER:	Aluminium backed - T4WV	
	Self-adhesive vinyl - T4WVSA	

WIDE VEHICLE

Type 5 Wide Vehicle

- Supplied as a pair

DIMENSIONS:	↔ 525mm	↕ 250mm
PART NUMBER:	Aluminium backed - T5WV	
	Self-adhesive vinyl - T5WVSA	

SLOW VEHICLE

Type 4 Slow Vehicle

- Supplied individually

DIMENSIONS:	↔ 1265mm	↕ 225mm
PART NUMBER:	Aluminium backed - T4SV	
	Self-adhesive vinyl - T4SVSA	

SLOW VEHICLE

Type 5 Slow Vehicle

- Supplied as a pair

DIMENSIONS:	↔ 525mm	↕ 250mm
PART NUMBER:	Aluminium backed - T5SV	
	Self-adhesive vinyl - T5SVSA	

MOTORWAY MAINTENANCE

Type 4 Motorway Maintenance

- Supplied individually

DIMENSIONS:	↔ 1265mm	↕ 225mm
PART NUMBER:	Aluminium backed - T4MM	
	Self-adhesive vinyl - T4MMSA	

MOTORWAY MAINTENANCE

Type 5 Motorway Maintenance

- Supplied as a pair

DIMENSIONS:	↔ 525mm	↕ 250mm
PART NUMBER:	Aluminium backed - T5MM	
	Self-adhesive vinyl - T5MMSA	

HIGHWAY MAINTENANCE

Type 4 Highway Maintenance

- Supplied individually

DIMENSIONS:	↔ 1265mm	↕ 225mm
PART NUMBER:	Aluminium backed - T4HM	
	Self-adhesive vinyl - T4HMMSA	

HIGHWAY MAINTENANCE

Type 5 Highway Maintenance

- Supplied as a pair

DIMENSIONS:	↔ 525mm	↕ 250mm
PART NUMBER:	Aluminium backed - T5HM	
	Self-adhesive vinyl - T5HMMSA	

LONG LOAD

Type 4 Long Load

- Supplied individually

DIMENSIONS:	↔ 1265mm	↕ 225mm
PART NUMBER:	Aluminium backed - T4LL	
	Self-adhesive vinyl - T4LLSA	

LONG LOAD

Type 5 Long Load

- Supplied as a pair

DIMENSIONS:	↔ 525mm	↕ 250mm
PART NUMBER:	Aluminium backed - T5LL	
	Self-adhesive vinyl - T5LLSA	

BS AU152 MARKER BOARDS

IRISH MARKER BOARDS

GRITTING

Type 4 Gritting

- Supplied individually

DIMENSIONS: ↔ 1265mm ⇅ 225mm

PART NUMBER: Aluminium backed - T4G
Self-adhesive vinyl - T4GSA

GRITTING

Type 5 Gritting

- Supplied as a pair

DIMENSIONS: ↔ 525mm ⇅ 250mm

PART NUMBER: Aluminium backed - T5G
Self-adhesive vinyl - T5GSA

SPREADING

Type 4 Spreading

- Supplied individually

DIMENSIONS: ↔ 1265mm ⇅ 225mm

PART NUMBER: Aluminium backed - T4S
Self-adhesive vinyl - T4SSA

SPREADING

Type 5 Spreading

- Supplied as a pair

DIMENSIONS: ↔ 525mm ⇅ 250mm

PART NUMBER: Aluminium backed - T5S
Self-adhesive vinyl - T5SSA

VEICULO LONGO

Type 4 Veiculo Longo

- Supplied individually

DIMENSIONS: ↔ 1265mm ⇅ 225mm

PART NUMBER: Aluminium backed - T4VL
Self-adhesive vinyl - T4VLSA

VEICULO LONGO

Type 5 Veiculo Longo

- Supplied as a pair

DIMENSIONS: ↔ 525mm ⇅ 250mm

PART NUMBER: Aluminium backed - T5VL
Self-adhesive vinyl - T5VLSA

YOUR TEXT HERE

Type 4 Custom Wording

- Supplied individually

DIMENSIONS: ↔ 1265mm ⇅ 225mm

PART NUMBER: Aluminium backed - T4CUSTOM
Self-adhesive vinyl - T4CUSTOMSA

YOUR TEXT HERE

Type 5 Custom Wording

- Supplied as a pair

DIMENSIONS: ↔ 525mm ⇅ 250mm

PART NUMBER: Aluminium backed - T5CUSTOM
Self-adhesive vinyl - T5CUSTOMSA



Left-hand side

- Supplied individually or on 45m roll if self-adhesive version required

DIMENSIONS: ↔ 1220mm ⇅ 150mm

PART NUMBER: Steel Zintec backed - IRSMLH
Self-adhesive vinyl (45m) - IRSMLHSA



Right-hand side

- Supplied individually or on 45m roll if self-adhesive version required

DIMENSIONS: ↔ 1220mm ⇅ 150mm

PART NUMBER: Steel Zintec backed - IRSMRH
Self-adhesive vinyl (45m) - IRSMRHSA



Left-hand rear

- Supplied individually or on 45m roll if self-adhesive version required

DIMENSIONS: ↔ 995mm ⇅ 150mm

PART NUMBER: Aluminium backed - IRRMLH
Self-adhesive vinyl (45m) - IRRMLHSA



Right-hand rear

- Supplied individually or on 45m roll if self-adhesive version required

DIMENSIONS: ↔ 995mm ⇅ 150mm

PART NUMBER: Aluminium backed - IRRMRH
Self-adhesive vinyl (45m) - IRRMRHSA



Long Vehicle Vertical

- Supplied as a pair

DIMENSIONS: ↔ 155mm ⇅ 455mm

PART NUMBER: Aluminium backed - T7LVV
Self-adhesive vinyl - T7LVVSA



Long Vehicle Horizontal

- Supplied as a pair

DIMENSIONS: ↔ 455mm ⇅ 155mm

PART NUMBER: Aluminium backed - T7LVH
Self-adhesive vinyl - T7LVHSA

Made with ultra durable engineering grade retro reflective vinyl materials for enhanced life span and increased recognition with a choice of worded marker boards

Designed specifically for use within the Republic of Ireland for all articulated and non-articulated lorries and trailers

ABNORMAL LOAD MARKERS



Heavy Duty Front/Rear Projection Marker

- Supplied individually
- Available as flexible or rigid marker

DIMENSIONS: ↔ 610mm ⇅ 610mm

PART NUMBER: Aluminium backed - TR1
Flexible marker - TR1F
Magnetic - TR1MAG



Light Duty Front/Rear Projection Marker

- Economy alternative to TR1
- Supplied individually
- Rigid marker

DIMENSIONS: ↔ 610mm ⇅ 610mm

PART NUMBER: Aluminium backed - TR1C



Side Left-hand Projection Marker

- Supplied individually
- Available as flexible or rigid marker

DIMENSIONS: ↔ 1420mm ⇅ 590mm

PART NUMBER: Aluminium backed - TR2LH
Flexible marker - TR2FLH



Side Right-hand Projection Marker

- Supplied individually
- Available as flexible or rigid marker

DIMENSIONS: ↔ 1420mm ⇅ 590mm

PART NUMBER: Aluminium backed - TR2RH
Flexible marker - TR2FRH



Abnormal Load Sign

- Supplied individually
- Folding versions available

DIMENSIONS: ↔ 500mm ⇅ 500mm

PART NUMBER: Aluminium backed - EN2
Aluminium folding - EN2FOLD



Night Parking Sign

- Supplied individually
- Folding versions available

DIMENSIONS: ↔ 423mm ⇅ 423mm

PART NUMBER: Aluminium backed - EN1
Aluminium folding - EN1FOLD



Slow Moving Triangle

- Supplied individually

DIMENSIONS: ↔ 365mm ⇅ 365mm

PART NUMBER: Aluminium backed - TR4
Self-adhesive vinyl - TR4SA

SKIP MARKER BOARDS

Chapter 8 03.29.2 The Builders Skip (Markings) Regulations 1984 require that builders skips which are deposited on the highway must be fitted with vertical red fluorescent and yellow reflective markings on each end. The design and fitting of these markings are prescribed in Schedule 1 and 2 of these regulations.

See page 23 for details of our Skip Marker Boards

ABNORMAL LOAD MARKERS

CONVOI EXCEPTIONNEL

Convoi Exceptionnel Sign

- Supplied individually
- Micro-prismatic yellow background

DIMENSIONS: ↔ 1200mm ⇅ 400mm

PART NUMBER: Aluminium backed - CONVOI1

CONVOI EXCEPTIONNEL

Convoi Exceptionnel Sign

- Supplied individually
- Micro-prismatic yellow background

DIMENSIONS: ↔ 1900mm ⇅ 250mm

PART NUMBER: Aluminium backed - CONVOI2

WIDE LOAD

Wide Load Sign

- Supplied individually
- Flexible sign with mounting eyelets
- Non-reflective backing

DIMENSIONS: ↔ 1900mm ⇅ 300mm

PART NUMBER: Flexible marker - WLOADIF

CONVOI EXCEPTIONNEL

Convoi Exceptionnel Sign

- Supplied individually
- Flexible sign with mounting eyelets
- Non-reflective backing

DIMENSIONS: ↔ 1900mm ⇅ 300mm

PART NUMBER: Flexible marker - CONVOI2F

TRANSPORT EXCEPTIONNEL

Transport Exceptionnel Sign

- Supplied individually
- Flexible sign with mounting eyelets
- Non-reflective backing

DIMENSIONS: ↔ 1900mm ⇅ 300mm

PART NUMBER: Flexible marker - TRANEX1F



STGO Board

- Supplied individually
- Self adhesive
- Also available in aluminium, ask for details

DIMENSIONS: ↔ 400mm ⇅ 250mm

PART NUMBER: Class 1 code - STG01
Class 2 code - STG02
Class 3 code - STG03

WIDE LOAD

Type 4 Wide Load Marker Board

- Supplied individually
- BS AU 152 compliant

DIMENSIONS: ↔ 1265mm ⇅ 225mm

PART NUMBER: Aluminium backed - T4WL
Self-adhesive vinyl - T4WLSA

WIDE LOAD

Type 5 Wide Load Marker Board

- Supplied as a pair
- BS AU 152 compliant

DIMENSIONS: ↔ 525mm ⇅ 250mm

PART NUMBER: Aluminium backed - T5WL
Self-adhesive vinyl - T5WLSA

ABNORMAL LOAD

Type 4 Abnormal Load Marker Board

- Supplied individually
- BS AU 152 compliant

DIMENSIONS: ↔ 1265mm ⇅ 225mm

PART NUMBER: Aluminium backed - T4ABL
Self-adhesive vinyl - T4ABLSA

ABNORMAL LOAD

Type 5 Abnormal Load Marker Board

- Supplied as a pair
- BS AU 152 compliant

DIMENSIONS: ↔ 525mm ⇅ 250mm

PART NUMBER: Aluminium backed - T5ABL
Self-adhesive vinyl - T5ABLSA

ADR & HAZCHEM MARKERS

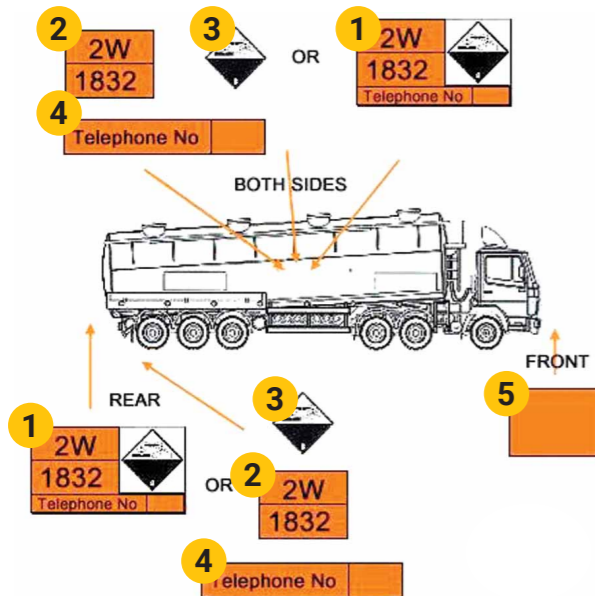

- Hazard Warning Panel** - Subsidiary hazard signs will also have to be displayed if the goods have subsidiary hazard(s).
- Orange Coloured Panel** - Displaying the Emergency Action code and the UN number.
- Danger Sign** - Subsidiary hazard signs will also have to be displayed if the goods have subsidiary hazard(s).
- Telephone number** - for specialist advice.
- Plain Orange Panel** - To be fixed to the Front of the vehicle.

ADR & Hazchem panels allow for the easy identification of hazardous substances and materials carried that are subject to the conditions of the European Agreement concerning the International Carriage of Dangerous Goods by Road



ADR Hazchem Board

- Supplied individually
- Reflective orange panel with border
- Holder also available - see page 45

DIMENSIONS: ↔ 400mm ⇅ 300mm

PART NUMBER: Aluminium backed - HZB



ADR Hazchem Magnetic Board

- Supplied individually
- Applied to flexible magnetic backing

DIMENSIONS: ↔ 400mm ⇅ 300mm

PART NUMBER: Flexible magnetic - MAGHAZ



ADR Hazchem Folding Board

- Supplied individually
- Choose from vertical/horizontal fold
- Made from aluminium
- Turnbuckle or clip fixings

DIMENSIONS: ↔ 400mm ⇅ 300mm

PART NUMBER: Vertical fold with turnbuckle - HZFVAL
Horizontal fold with turnbuckle- HZFHAL
Vertical fold with clip - HZFFV
Horizontal fold with clip- HZFFH



ADR Hazchem Marked Folding Board

- Supplied individually
- Choose from vertical/horizontal fold
- Specify EAC and UN codes

DIMENSIONS: ↔ 400mm ⇅ 300mm

PART NUMBER: Vertical fold - HZFVALC
Horizontal fold - HZFHALC



ADR Hazchem VOR Folding Board

- Supplied individually
- Vertical fold only
- Made from aluminium

DIMENSIONS: ↔ 400mm ⇅ 150mm

PART NUMBER: Vertical fold - HZFHVOR



Hazchem Cylinder Plate

- Supplied individually
- Aluminium backed sign

DIMENSIONS: ↔ 400mm ⇅ 300mm

PART NUMBER: With frame holder - HZCP
Without frame holder - HZCPH

ADR & HAZCHEM MARKERS

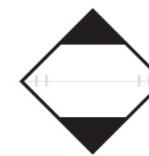

Limited Quantity Folding Diamond Plate

- Supplied individually
- Made from aluminium
- Holder also available - see page 45

DIMENSIONS: ↔ 250mm ⇅ 250mm

PART NUMBER: Aluminium folding - HZFDIAM



Low Hazard Tanker Plate

- Specify text, action/EAC & contents

DIMENSIONS: ↔ 700mm ⇅ 400mm

PART NUMBER: With frame holder - HZBLOW
Without frame holder - HZBLOWH



Hazchem Tanker A-Plate

- Specify text, EAC and UN codes

DIMENSIONS: ↔ 700mm ⇅ 400mm

PART NUMBER: With frame holder - HZBFUL
Without frame holder - HZBFULH



Hazchem Multi-Storage Board

- For use on buildings/fencing
- Reflective orange panel with border

DIMENSIONS: ↔ 600mm ⇅ 200mm

PART NUMBER: Aluminium backed - HZBMULTI



Hazardous Pollutant Plate

- For use on tankers, material containers and vehicles

DIMENSIONS: ↔ 250mm ⇅ 250mm

PART NUMBER: Self-adhesive vinyl - HDMP



Non Hazardous Tanker Plate

- Specify phone number and logo

DIMENSIONS: ↔ 700mm ⇅ 400mm

PART NUMBER: With frame holder - HZBNON
Without frame holder - HZBNONH



Food Products Tanker Plate

- Specify text, action & contents

DIMENSIONS: ↔ 700mm ⇅ 400mm

PART NUMBER: With frame holder - HZBFOD
Without frame holder - HZBFODH



Hazchem Board

- For use on buildings/fencing
- Reflective orange panel with border

DIMENSIONS: ↔ 600mm ⇅ 200mm

PART NUMBER: Aluminium backed - HZBBLDG



Hazardous Environmental Diamond Plate

- For use on tankers and vehicles

DIMENSIONS: ↔ 250mm ⇅ 250mm

PART NUMBER: Aluminium backed - HDEN



Temperature Diamond Plate

- For use on tankers and vehicles

DIMENSIONS: ↔ 250mm ⇅ 250mm

PART NUMBER: Aluminium backed - HDTP

HAZCHEM DIAMONDS

HAZCHEM DIAMONDS: Choose from our wide range of self-adhesive vinyl Hazchem diamonds for your transport requirements - if you require them with a magnetic or aluminium backing please contact us



Flammable Liquid Class 3

DIMENSIONS	100x100mm	PART NUMBER	HDA1
	200x200mm	PART NUMBER	HDA2
	250x250mm	PART NUMBER	HDA3



Flammable Gas Class 2

DIMENSIONS	100x100mm	PART NUMBER	HDB1
	200x200mm	PART NUMBER	HDB2
	250x250mm	PART NUMBER	HDB3



Flammable Class 3

DIMENSIONS	100x100mm	PART NUMBER	HDC1
	200x200mm	PART NUMBER	HDC2
	250x250mm	PART NUMBER	HDC3



Flammable Solid Class 4

DIMENSIONS	100x100mm	PART NUMBER	HDD1
	200x200mm	PART NUMBER	HDD2
	250x250mm	PART NUMBER	HDD3



Spontaneously Combustible Class 4

DIMENSIONS	100x100mm	PART NUMBER	HDE1
	200x200mm	PART NUMBER	HDE2
	250x250mm	PART NUMBER	HDE3



Non Toxic Compressed Gas Class 2

DIMENSIONS	100x100mm	PART NUMBER	HDF1
	200x200mm	PART NUMBER	HDF2
	250x250mm	PART NUMBER	HDF3



Compressed Gas Class 2

DIMENSIONS	100x100mm	PART NUMBER	HDG1
	200x200mm	PART NUMBER	HDG2
	250x250mm	PART NUMBER	HDG3



Non Flammable Compressed Gas Class 2

DIMENSIONS	100x100mm	PART NUMBER	HDH1
	200x200mm	PART NUMBER	HDH2
	250x250mm	PART NUMBER	HDH3



Dangerous When Wet Class 4

DIMENSIONS	100x100mm	PART NUMBER	HDI1
	200x200mm	PART NUMBER	HDI2
	250x250mm	PART NUMBER	HDI3



Oxidising Agent Class 5.1

DIMENSIONS	100x100mm	PART NUMBER	HDJ1
	200x200mm	PART NUMBER	HDJ2
	250x250mm	PART NUMBER	HDJ3



Organic Peroxide Class 5.2

DIMENSIONS	100x100mm	PART NUMBER	HDK1
	200x200mm	PART NUMBER	HDK2
	250x250mm	PART NUMBER	HDK3



Miscellaneous Hazards/Articles Class 9

DIMENSIONS	100x100mm	PART NUMBER	HDL1
	200x200mm	PART NUMBER	HDL2
	250x250mm	PART NUMBER	HDL3

HAZCHEM DIAMONDS



Toxic Class 6

DIMENSIONS	100x100mm	PART NUMBER	HDM1
	200x200mm	PART NUMBER	HDM2
	250x250mm	PART NUMBER	HDM3



Poison Class 6

DIMENSIONS	100x100mm	PART NUMBER	HDN1
	200x200mm	PART NUMBER	HDN2
	250x250mm	PART NUMBER	HDN3



Toxic Gas Class 2

DIMENSIONS	100x100mm	PART NUMBER	HDO1
	200x200mm	PART NUMBER	HDO2
	250x250mm	PART NUMBER	HDO3



Poison Gas Class 2

DIMENSIONS	100x100mm	PART NUMBER	HDP1
	200x200mm	PART NUMBER	HDP2
	250x250mm	PART NUMBER	HDP3



Infectious Substance Class 6

DIMENSIONS	100x100mm	PART NUMBER	HDQ1
	200x200mm	PART NUMBER	HDQ2
	250x250mm	PART NUMBER	HDQ3



Radioactive I Class 7

DIMENSIONS	100x100mm	PART NUMBER	HDR1
	200x200mm	PART NUMBER	HDR2
	250x250mm	PART NUMBER	HDR3



Radioactive II Class 7

DIMENSIONS	100x100mm	PART NUMBER	HDS1
	200x200mm	PART NUMBER	HDS2
	250x250mm	PART NUMBER	HDS3



Radioactive III Class 7

DIMENSIONS	100x100mm	PART NUMBER	HDT1
	200x200mm	PART NUMBER	HDT2
	250x250mm	PART NUMBER	HDT3

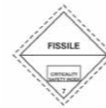

Fissile Class 7

DIMENSIONS	100x100mm	PART NUMBER	HDU1
	200x200mm	PART NUMBER	HDU2
	250x250mm	PART NUMBER	HDU3



Corrosive Class 8

DIMENSIONS	100x100mm	PART NUMBER	HDV1
	200x200mm	PART NUMBER	HDV2
	250x250mm	PART NUMBER	HDV3



Explosive Class 1

DIMENSIONS	100x100mm	PART NUMBER	HDW1
	200x200mm	PART NUMBER	HDW2
	250x250mm	PART NUMBER	HDW3



Explosive Class 1.4

DIMENSIONS	100x100mm	PART NUMBER	HDX1
	200x200mm	PART NUMBER	HDX2
	250x250mm	PART NUMBER	HDX3



Explosive Class 1.5

DIMENSIONS	100x100mm	PART NUMBER	HDY1
	200x200mm	PART NUMBER	HDY2
	250x250mm	PART NUMBER	HDY3



Explosive Class 1.6

DIMENSIONS	100x100mm	PART NUMBER	HDZ1
	200x200mm	PART NUMBER	HDZ2
	250x250mm	PART NUMBER	HDZ3

GHS DIAMONDS

UN PLACARDS



Exclamation Symbol

- Used to mark irritants; dermal sensitisers; narcotic effects; acute toxicity; respiratory tract irritation

DIMENSIONS	100x100mm	PART NUMBER	GHSA1
	200x200mm	PART NUMBER	GHSA2
	250x250mm	PART NUMBER	GHSA3



Flame Symbol

- Used to mark flammable; self reacting; pyrophoric; self heating; organic peroxides and products that emit flammable gases

DIMENSIONS	100x100mm	PART NUMBER	GHSB1
	200x200mm	PART NUMBER	GHSB2
	250x250mm	PART NUMBER	GHSB3



Round Flame Symbol

- Used to mark oxidising agents

DIMENSIONS	100x100mm	PART NUMBER	GHSC1
	200x200mm	PART NUMBER	GHSC2
	250x250mm	PART NUMBER	GHSC3



Explosion Symbol

- Used to mark self reacting; organic peroxides and explosive products

DIMENSIONS	100x100mm	PART NUMBER	GHSD1
	200x200mm	PART NUMBER	GHSD2
	250x250mm	PART NUMBER	GHSD3



Corrosive Symbol

- Used to mark corrosive materials

DIMENSIONS	100x100mm	PART NUMBER	GHSE1
	200x200mm	PART NUMBER	GHSE2
	250x250mm	PART NUMBER	GHSE3



Gases Symbol

- Used to mark gasses under pressure

DIMENSIONS	100x100mm	PART NUMBER	GHSF1
	200x200mm	PART NUMBER	GHSF2
	250x250mm	PART NUMBER	GHSF3



Toxic Symbol

- Used to mark severely harmful and toxic products

DIMENSIONS	100x100mm	PART NUMBER	GHSG1
	200x200mm	PART NUMBER	GHSG2
	250x250mm	PART NUMBER	GHSG3



Silhouette Symbol

- Used to mark carcinogens; respiratory sensitisers; articles toxic to reproductive system; organs and aspiration as well as mutagens

DIMENSIONS	100x100mm	PART NUMBER	GHSH1
	200x200mm	PART NUMBER	GHSH2
	250x250mm	PART NUMBER	GHSH3

The GHS is an acronym for The Globally Harmonized System of Classification and Labelling of Chemicals.

The GHS is a system for standardising and harmonising the classification and labelling of chemicals. It is a logical and comprehensive approach to:

- Defining health, physical and environmental hazards of chemicals;
- Creating classification processes that use available data on chemicals for comparison with the defined hazard criteria; and
- Communicating hazard information, as well as protective measures, on labels and Safety Data Sheets (SDS).

For more information on this legislation, which came into effect in the UK & European Economic Area on 20th January 2009, please visit;
www.unece.org/trans/welcome.html



Flammable Liquid Class 3

DIMENSIONS: ↔ 250mm ⇕ 250mm

PART NUMBER: Self-adhesive vinyl - UNDA



Flammable Gas Class 2

DIMENSIONS: ↔ 250mm ⇕ 250mm

PART NUMBER: Self-adhesive vinyl - UNDB



Spontaneously Combustible Class 4

DIMENSIONS: ↔ 250mm ⇕ 250mm

PART NUMBER: Self-adhesive vinyl - UNDC



Flammable Solid Class 4

DIMENSIONS: ↔ 250mm ⇕ 250mm

PART NUMBER: Self-adhesive vinyl - UNDD



Oxidising Substance Class 5.1

DIMENSIONS: ↔ 250mm ⇕ 250mm

PART NUMBER: Self-adhesive vinyl - UNDE



Non Toxic Compressed Gas Class 2

DIMENSIONS: ↔ 250mm ⇕ 250mm

PART NUMBER: Self-adhesive vinyl - UNDF



Toxic/Poisonous Gas Class 2

DIMENSIONS: ↔ 250mm ⇕ 250mm

PART NUMBER: Self-adhesive vinyl - UNDG



Biological Hazards Class 6

DIMENSIONS: ↔ 250mm ⇕ 250mm

PART NUMBER: Self-adhesive vinyl - UNDH



Toxic/Poison Class 6

DIMENSIONS: ↔ 250mm ⇕ 250mm

PART NUMBER: Self-adhesive vinyl - UNDI

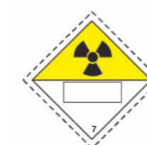

Radioactive Class 7

DIMENSIONS: ↔ 250mm ⇕ 250mm

PART NUMBER: Self-adhesive vinyl - UNDJ



Corrosive Class 8

DIMENSIONS: ↔ 250mm ⇕ 250mm

PART NUMBER: Self-adhesive vinyl - UNDK



Miscellaneous Hazards/Articles Class 9

DIMENSIONS: ↔ 250mm ⇕ 250mm

PART NUMBER: Self-adhesive vinyl - UNDL

Comply with IMDG requirements on transport by road, rail, air and sea with these symbol placards which can be completed with a UN number by the end user in the space provided

Specialist Markers & Signage

Specialist vehicle signs for prohibition, warning, mandatory & safety.

We offer a wide range of specialist mandatory and safety vehicle signage, standard or customised.

Please phone us on 01926 641222 and receive your order within 48 hours.

INCLUDED IN THIS SECTION:
Specialist Markers & Signage



SPECIALIST MARKERS & SIGNAGE



Front School Bus Sign

- Supplied individually
- Sign fitted with window suckers

DIMENSIONS: ↔ 250mm ↑↓ 250mm

PART NUMBER: Rigid plastic sign - SB1F
Self-adhesive vinyl - SB1FSA
Magnetic - MAGSB1F



Rear School Bus Sign

- Supplied individually
- Sign fitted with window suckers

DIMENSIONS: ↔ 400mm ↑↓ 400mm

PART NUMBER: Rigid plastic sign - SB1R
Self-adhesive vinyl - SB1RSA
Magnetic - MAGSB1R
Folding - SB1RFOLD



Cyclist Danger Zone Sign Large

- Supplied individually

DIMENSIONS: ↔ 420mm ↑↓ 300mm

PART NUMBER: Aluminium backed - CYDZ1
Self-adhesive vinyl - CYDZ1SA



Cyclist Danger Zone Sign Small

- Supplied individually
- Available in portrait or landscape

DIMENSIONS: ↔ 210mm ↑↓ 297mm

PART NUMBER: Portrait Aluminium backed - CYDZ2
Portrait Self-adhesive vinyl - CYDZ2SA
Landscape Aluminium backed - CYDZ3
Landscape Self-adhesive vinyl - CYDZ3SA



Cyclist Information Sign

- Supplied individually

DIMENSIONS: ↔ 210mm ↑↓ 297mm

PART NUMBER: Self-adhesive vinyl - CYIS1



Cyclist Warning Side Rail Sign

- Supplied individually
- For fitting to side rails on LGVs

DIMENSIONS: ↔ 1200mm ↑↓ 100mm

PART NUMBER: Self-adhesive vinyl - CYKC1



Seat Belt Sign

- Supplied individually
- Remind drivers/passengers of their obligations under the law

DIMENSIONS: ↔ 200mm ↑↓ 100mm

PART NUMBER: Self-adhesive vinyl - WSBS



Drugs & Alcohol Sign

- Supplied individually
- Help enforce your driving policies

DIMENSIONS: ↔ 200mm ↑↓ 100mm

PART NUMBER: Self-adhesive vinyl - DAS1



Pedestrian Warning Sign

- Supplied individually
- For use on rear of vehicles and plant

DIMENSIONS: ↔ 380mm ↑↓ 100mm

PART NUMBER: Self-adhesive vinyl - PWS1



Maximum Capacity Sign

- Supplied individually
- Whitespace for manual entry

DIMENSIONS: ↔ 300mm ↑↓ 100mm

PART NUMBER: Self-adhesive vinyl - MCAP

CAUTION KEEP CLEAR - CYCLISTS BEWARE



Commercial Vehicle H&S Pack

- 1 x Caution Keep Clear – Cyclist Beware Sticker 100mm x 1200mm
- 1 x Warning – Do Not Walk Close To This Vehicle Sticker 100mm x 380mm
- 1 x 50 MPH Sticker 120mm x 120mm
- 1 x Blind Spot Take Care Sticker 297mm x 210mm
- 1 x No Use Of Drugs Or Alcohol Sticker 120mm x 120mm
- 1 x Daily Vehicle Inspections Must Be Carried Out Sticker 65mm x 65mm
- 1 x Maximum Legal Capacity Sticker 100mm x 300mm
- 1 x This Vehicle Is Limited To 50 MPH Sticker 120mm x 80mm
- 1 x No Smoking Sticker 86mm x 86mm
- 1 x Seatbelts Must Be Worn Sticker 100mm x 200mm
- OPTIONAL Fresnel lens - [SEE PAGE 63 FOR DETAILS](#)

PART NUMBER: kit as above - CVHS1

kit above + x1 Fresnel lens - CVHSFL1



Skip Marker Boards

- Supplied in pairs
- Can be branded with your logo/text
- Various sizes

SIZE 1:

DIMENSIONS: ↔ 375mm ↑↓ 265mm

PART NUMBER: Aluminium backed - T3A
Self-adhesive vinyl - T3ASA

SIZE 2:

DIMENSIONS: ↔ 420mm ↑↓ 235mm

PART NUMBER: Aluminium backed - T6
Self-adhesive vinyl - T6SA

SIZE 3:

DIMENSIONS: ↔ 700mm ↑↓ 140mm

PART NUMBER: Aluminium backed - T23
Self-adhesive vinyl - T23SA

SPECIALIST MARKERS & SIGNAGE



Tail Lift Flags

- Supplied in pairs
- Feature reflective red strip

DIMENSIONS: ↔ 240mm ↑↓ 300mm

PART NUMBER: Flexible markers - TAILFLAG



CUSTOM PRINTED WITH YOUR LOGO

Tail Lift Flags (with logo)

- Supplied in pairs
- Feature your brand, text or logo

DIMENSIONS: ↔ 240mm ↑↓ 300mm

PART NUMBER: Flexible markers - TAILFLAG PRINTED



No Smoking Vehicle Sign

- Supplied individually

DIMENSIONS: ↔ 100mm ↑↓ 200mm

PART NUMBER: Self-adhesive vinyl - NSVS



Refuse Vehicle Board

- Supplied individually
- Aluminium
- Flexible or folding

DIMENSIONS: ↔ 400mm ↑↓ 300mm

PART NUMBER: Flexible markers - RV1
Folding - RV1FOLD

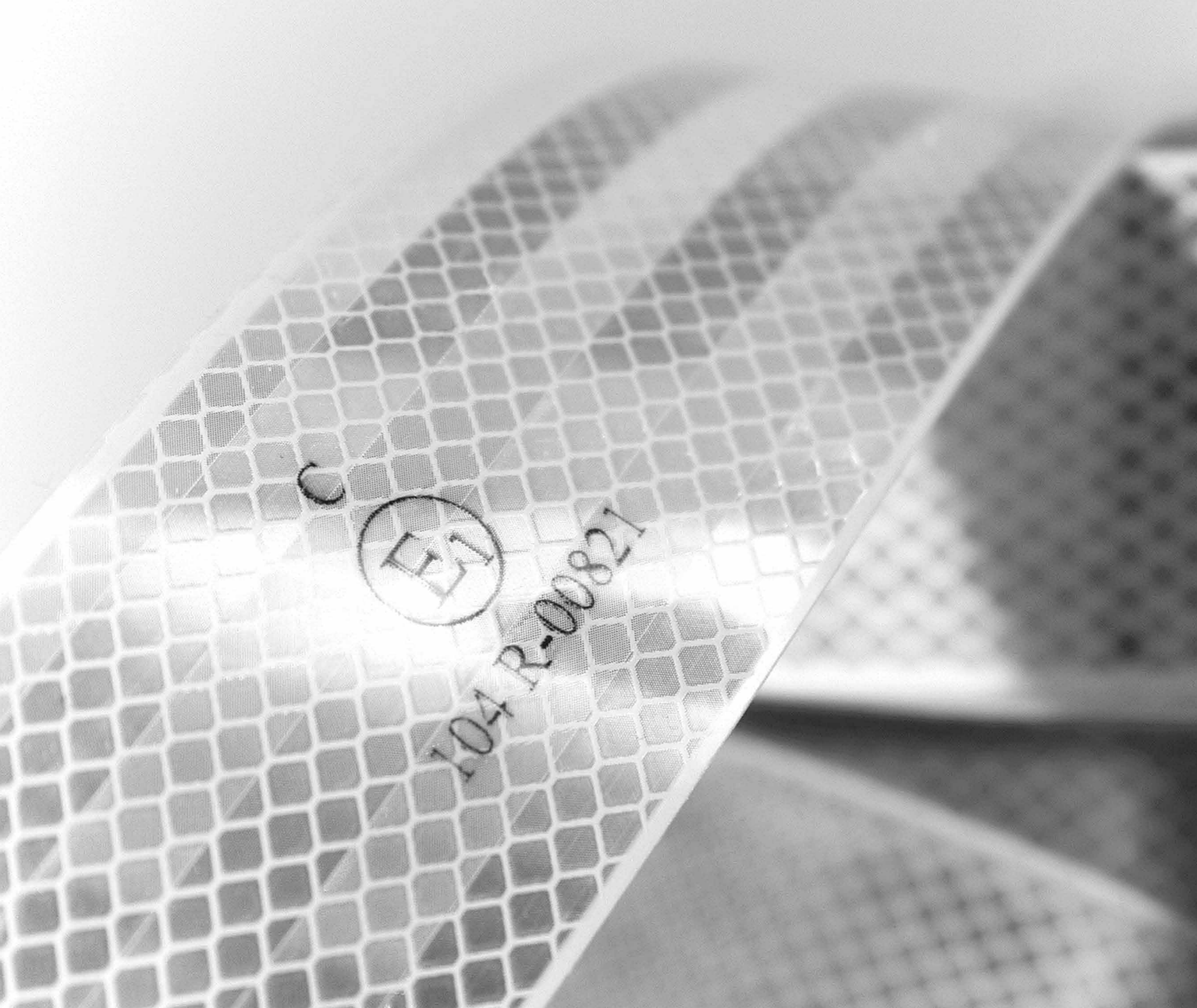

Contour & Conspicuity Tapes

Approved distributors of 3M & Avery Dennison ECE-104 reflective conspicuity markings that clearly outline the rear and sides of the vehicles and trailers visible for up to 1000 metres at night.

INCLUDED IN THIS SECTION:

ECE-104 Reflective Tapes	26
ECE-104 Technical	27
Custom Printed Tape	28
Other Tapes	29

ECE-104 REFLECTIVE TAPES

ECE-104 TECHNICAL



Introduction of ECE-104 tapes

From July 2011, regulation ECE-104 has made it mandatory to apply approved reflective tapes to certain heavy goods vehicles. Many Fleet Managers realise that reflective markings on vehicles help to prevent accidents and save lives, reduce vehicle downtime and repairs, protect employees on the road and in the depot, and present a more professional image to customers.

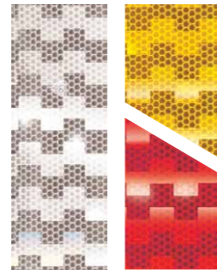
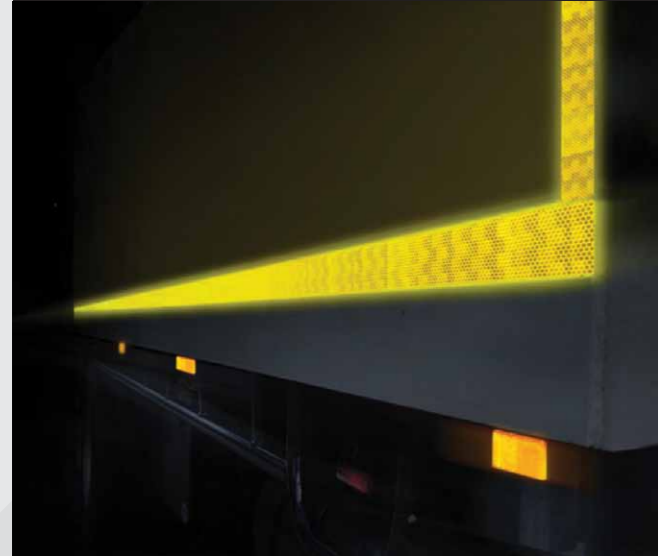

Avery Dennison Rigid Grade Contour Tape

- 50mm wide - ECE-104 approved
- Metallised reflective material
- Available in amber, red and white



Colour	12.5 M Roll	50M roll
White	CTEC104W	CTEC104W50
Amber	CTEC104A	CTEC104A50
Red	CTEC104R	CTEC104R50

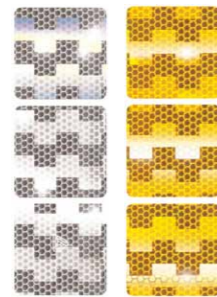

Avery Dennison Curtain Grade Contour Tape

- 50mm wide - ECE-104 approved
- Metallised reflective material
- Available in amber and white for LGV side curtains



Colour	50M roll
White	CTCGEC104W50
Amber	CTCGEC104A50

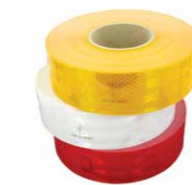

3M Rigid Grade Contour Tape

- 55mm wide - ECE-104 approved
- Metallised reflective material
- Available in amber, red and white



Colour	12.5 M Roll	50M roll
White	3M-123040047	3M-DR123040047
Amber	3M-123043009	3M-DR123043009
Red	3M-123040708	3M-DR123040708



3M Curtain Grade Contour Tape

- 55mm wide - ECE-104 approved
- Metallised reflective material
- Available in amber and white for LGV side curtains



Colour	50M roll
White	3M-DR123041003
Amber	3M-DR123047117

PERSONALISE YOUR TAPES

See next page for custom printed conspicuity tape

ECE-104 Conspicuity Tape Application

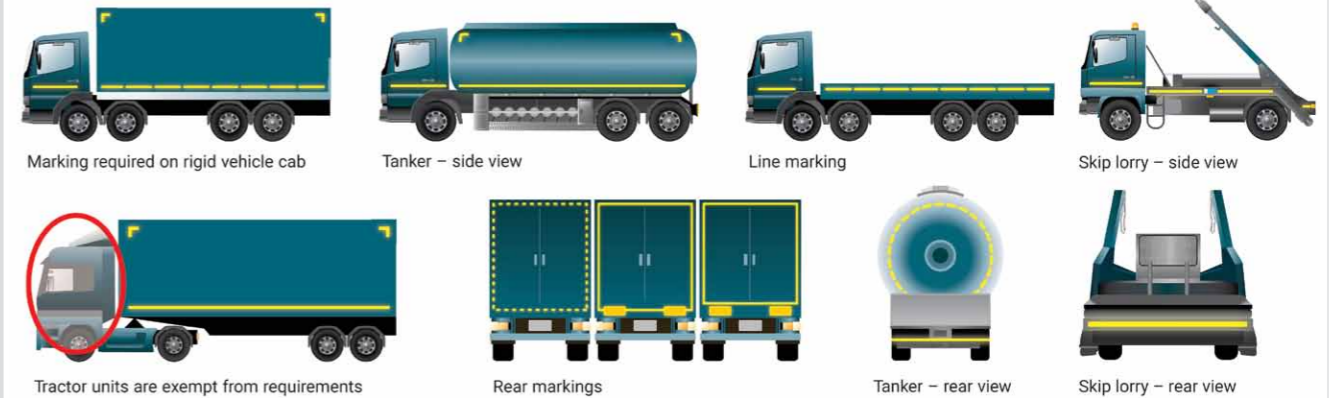

When using ECE-104 conspicuity tape, the following contour marking requirements should be observed for trucks exceeding 7.5 tons (N2 and N3) and trailers exceeding 3.5 tons (O3 and O4).

SIDES	UPPER ELEMENTS	LOWER ELEMENTS	LINE MARKING	REAR
Full or partial contour marking required. Conspicuity marking must be as close as possible to the edge of the vehicle and reach within 600mm of the ends. The cumulative length should also equate to 80% of the overall length of the vehicle, excluding the length of the cab for motor vehicles and drawbar for trailers.	As high as possible, but within 400mm of the upper extremity of the vehicle. For partial contour markings, each upper corner shall be described by two lines at 90 degrees of each other and at least 250mm in length.	As low as possible, but within a range of not less than 250mm above ground and not more than 1500mm high.	Permitted where the shape, structure, design or operation requirements make it impossible to comply with the mandatory guides.	Full contour marking required. Only red or amber can be used. Conspicuity marking must be as close as possible to the edge of the vehicle. The cumulative length should also equate to 80% of the overall width of the vehicle, including marker boards.

RECOMMENDED COLOURS:
 Front - White
 Sides - Yellow or White
 Rear - Red or Yellow
 White reflective markings are not permitted on the rear of vehicles.

ECE-104 Approved Products



3M provides reflective tapes that are classified as C-class (maximum brightness) as defined by regulation ECE-104, in formats suitable for curtain sided, rigid vehicles and tankers. Designed for ease of application and durability



Avery Dennison V6700 & V6750 series Conspicuity Tapes for rigid & curtain sided vehicles provide superior reflectivity and enhanced night-time safety. Both meet or exceed the requirements of 104 Class C materials including colour fastness, weather resistance, cleaning & penetration of water.

Know Your E Markings

Category/Class of material

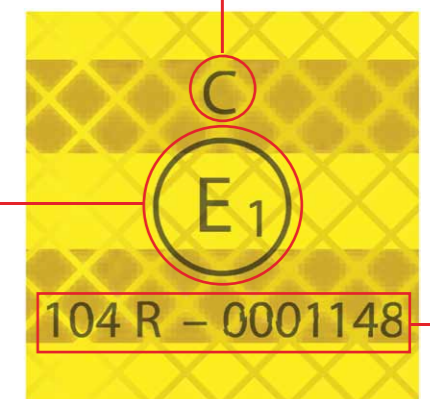

European Test Institute Identification

Manufacturers homologation number

CUSTOM PRINTED & OTHER TAPES

OTHER TAPES



Bring your logo alive with custom printed conspicuity tape

Logo conspicuity tape offers the same great safety advantages as traditional conspicuity tape, with the additional benefit of promoting your company logo.

Logo conspicuity tape is available in white, yellow and red, and can easily be produced to include your company logo. Its durable prismatic lens structure increases the visibility of marked vehicles and meets ECE standards.

With our logo conspicuity tape, you'll boost brand awareness through your company fleet vehicles, all while complying with regulatory requirements.

What's more, it's easy to do.

Submit your logo or icon and get an e-proof for approval in a week. MOQ applies.

Please contact us for further details.



Avery Dennison Tanker Tape

- 50mm x 110mm Lozenges
- Mounted on easy peel strip
- For marking outlines on the rear of tanker trailers

Colour	10M Roll	50M roll
White	CTEC104TTW	CTEC104TTW50
Amber	CTEC104TTA	CTEC104TTA50
Red	CTEC104TTR	CTEC104TTR50



3M USA Dot Tape



- 3M Quality High Visibility Dot C2 Tape Reflective Red White for Vehicle Conspicuity Marking
- MEETS DOT C2 FMVSS 108
- Durable- resist weather, dirt and aging
- High gloss technology enhances reflective brightness to provide improved night visibility in some conditions
- 50 yards x 2 inches

Colour	50 Yards x 2 Inches
Red & White	3M-DOT-USA

Comply with ECE-104 legislation & Chapter 8 regulations with this range of tapes

Other widths, lengths and colours are available to order from stock, call us for more details

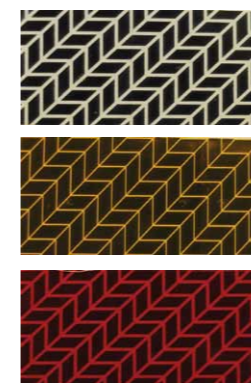

ECE-70 Tape

- Available in red, amber & silver and in various widths & lengths
- Full custom requirements available
- Please call for details

Colour	Part Number
Silver	CT-W Ask for size required
Amber	CT-A Ask for size required
Red	CT-R Ask for size required



Flo-Tape

- Fluorescent non-reflective tape for daytime use
- Available in Red and Amber 150mm wide rolls
- Various lengths and custom sizes available
- Please ask for details

Colour	Part Number
Yellow	FLOY150/1M
Red	REFL150/1M

PERSONALISE YOUR TAPE

talk to our team for more information

01926 641222

OTHER REQUIREMENTS?

talk to our team for more information

01926 641222



Chapter 8 & Highways

A wide range of products to ensure your full compliance to the stipulations of the Traffic Signs Manual for road and street works.

INCLUDED IN THIS SECTION:

Introduction to Chapter 8	32
Chevron Kits	33
Chapter 8 Boards	34
Special Requirements	35
Maintenance Signage	36

INTRODUCTION TO CHAPTER 8

What is Chapter 8?

Chapter 8 of the Traffic Signs Manual was created to ensure the safety of contractors using Highways and Motorways for Road Works and Temporary works Situations by the Department For Transport & Highway Agency and is a legal requirement "High Visibility" (Chevron Livery) markings and specialist vehicle lighting are minimum requirements.

For advice and assistance on meeting the Chapter 8 specifications for both lighting and vehicle markings, simply call us to discuss your requirements or ask us to send you our free guide.

Part 2, Section 5.2 of the Chapter 8 regulations state that in addition to vehicles being a conspicuous colour (e.g. White or yellow), vehicles should be fitted with the following high visibility markings;

- Chevron markings comprising alternate strips of red reflective and fluorescent yellow non reflective material, of not less than 150mm width each inclined at 45-60 degrees to the horizontal and pointing upwards, or;
- A solid block of red reflective material.
- Maintenance vehicles shall be identified by displaying to the rear, the sign HIGHWAY MAINTENANCE. MOTORWAY MAINTENANCE may be used instead when working on motorways only. They should be sized at either 70mm or 140mm dependent on the size of the vehicle.
- Amber conspicuity tape must be used along the side of any traffic management or maintenance vehicle (see Contour & Conspicuity Tapes section).



call us on
01926 641222
with your requirements

ACCREDITED AND APPROVED SUPPLIERS FOR:



CHEVRON KITS

Chapter 8 Approved Chevron Kits

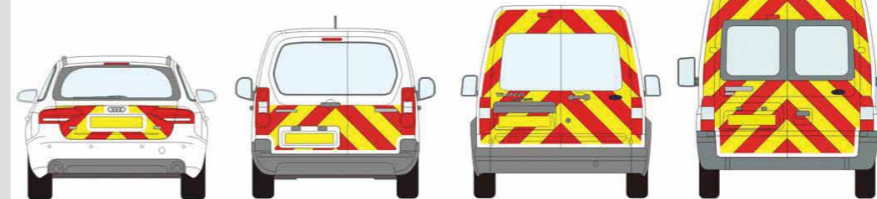

Chapter 8 Approved Chevron Kits You Can Fit Yourself...

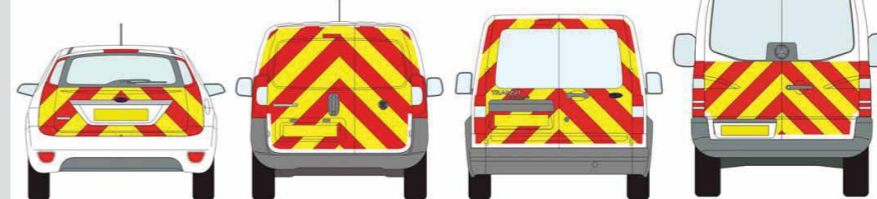

Standard Strip Kits

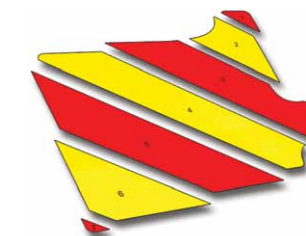

Flooded Kits

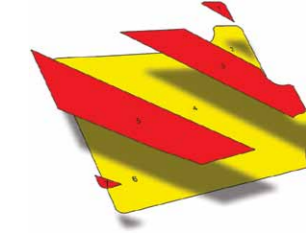

Emergency service battenburg kits also available

In addition to a large stock profile, we can offer chevron kits in engineering and Micro-Prismatic materials from 3M, Avery Dennison and Rennicks Nikkalite.



Magnetic Chevron Kits also available Please ask for details



Engineering Grade Chevron Kits

These kits are a combination of fluorescent yellow non-reflective material and a reflective red that primarily uses crushed glass beads for reflectivity. These kits are the most cost-effective.



Prismatic Grade Chevron Kits

The red material used has a far higher reflectivity value compared to engineering grade and is known as the 'gold standard' by the highways and civil engineering industries covered by Chapter 8.

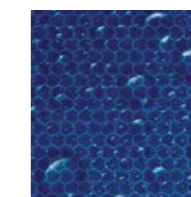

Edge-Sealing of Prismatic material

In order to ensure the maximum lifespan of your conspicuity markings (up to 10 years), we edge seal layered micro-prismatic material with an ultra-sonic weld during the cutting process.



Replacement Panel Service

If you have purchased a kit from FPL and your vehicle is involved in a minor collision you can choose to order only the panels of a kit that were damaged, saving time and money during repairs and downtime.

Chevron Kits • Chapter 8 Compliant • Emergency Services Options

CHAPTER 8 BOARDS



Highway Maintenance Board

- Can be mounted on 1.5mm aluminium or Foamex® board-
- Supplied individually

DIMENSIONS: ↔ 2100mm ↕ 350mm

PART NUMBER: Self adhesive - HY3SA
Foam board backed - HY3FB
Aluminium backed - HY3



Motorway Maintenance Board

- For motorway based vehicles only
- Supplied individually

DIMENSIONS: ↔ 2100mm ↕ 350mm

PART NUMBER: Self adhesive - MY3SA
Foam board backed -MY3FB
Aluminium backed - MY3



Highway Maintenance Board

- Flooded in Non-Reflective Fluorescent Yellow with Micro Prismatic Red Chevrons and black text.

DIMENSIONS: ↔ 1100mm ↕ 300mm

PART NUMBER: Self adhesive - HY4SA
Foam board backed - HY4
Magnetic - MAGHY4



Highway Maintenance Board

- Can be mounted on 1.5mm aluminium or Foamex® board
- Supplied individually

DIMENSIONS: ↔ 2100mm ↕ 500mm

PART NUMBER: Self adhesive - HY2SA
Foam board backed - HY2FB
Aluminium backed - HY2



Motorway Maintenance Board

- For motorway based vehicles only
- Supplied individually

DIMENSIONS: ↔ 2100mm ↕ 500mm

PART NUMBER: Self adhesive - MY2SA
Foam board backed - MY2FB
Aluminium backed - MY2



Highway Maintenance Board

- Flooded in non-reflective fluorescent yellow with micro prismatic red chevrons and black text.

DIMENSIONS: ↔ 600mm ↕ 150mm

PART NUMBER: Self adhesive - HY5SA
Foam board backed - HY5
Magnetic - MAGHY5



Keep Left/Right Magnetic Sign

- Reflective Class 1 blue/white sign

DIMENSIONS: ∅ 650mm

PART NUMBER: Flexible magnetic - MAGKLRSIGN

For any custom chevron requirements please contact us

SPECIAL REQUIREMENTS



Fold Away Chevron / Arrow

- Highway Maintenance board with Folding Keep Right Arrow. Manufactured out of 3mm ACM and flooded in Non-Reflective Fluorescent yellow with Micro Prismatic Red chevrons. Fastening by turn buckle clip.

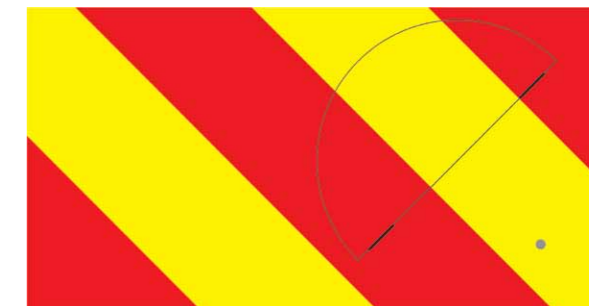

DIMENSIONS: ↔ 700mm ↕ 360mm

PART NUMBER: HYKLRF



Highway Maintenance Board

- Highway Maintenance board with 85mm Diameter hole cut out for reversing camera, 3mm ACM and flooded in Non-Reflective Fluorescent Yellow with Micro Prismatic Red Chevrons and ECE-104 Tape.

DIMENSIONS: ↔ 645mm ↕ 395mm

PART NUMBER: HYCM6



Highway Maintenance Board

- Highway Maintenance board with 85mm Diameter hole cut out for reversing camera, 3mm ACM and flooded in Non-Reflective Fluorescent Yellow with Micro Prismatic Red Chevrons and ECE-104 Tape.

DIMENSIONS: ↔ 845mm ↕ 395mm

PART NUMBER: HYCM7

Need boards to comply with other countries requirements? We can help.

Please contact us with your enquiry

MAINTENANCE SIGNAGE

HIGHWAY MAINTENANCE

Highway Maintenance Sticker

- 70mm text height
- Screen-printed text for longer life
- Reflective yellow backing
- Supplied individually

DIMENSIONS: ↔ 1105mm ⇅ 115mm

PART NUMBER: Self-adhesive vinyl - HY1

HIGHWAY MAINTENANCE

Highway Maintenance Magnetic Sign

- 70mm text height
- Supplied individually
- Applied to flexible magnetic backing

DIMENSIONS: ↔ 1105mm ⇅ 107mm

PART NUMBER: Flexible magnetic - MAGHY1

MOTORWAY MAINTENANCE

Motorway Maintenance Sticker

- 70mm text height
- For use on motorway maintenance vehicles only
- Supplied individually

DIMENSIONS: ↔ 1105mm ⇅ 115mm

PART NUMBER: Self-adhesive vinyl - MM1

MOTORWAY MAINTENANCE

Motorway Maintenance Magnetic Sign

- 70mm text height
- For use on motorway maintenance vehicles only
- Supplied individually

DIMENSIONS: ↔ 1105mm ⇅ 107mm

PART NUMBER: Flexible magnetic - MAGMM1

HIGHWAY MAINTENANCE

Highway Maintenance Sticker

- 140mm text height
- For traffic management and maintenance vehicles
- Supplied individually

DIMENSIONS: ↔ 1105mm ⇅ 145mm

PART NUMBER: Self-adhesive vinyl - HYBB

MOTORWAY MAINTENANCE

Motorway Maintenance Sticker

- 140mm text height
- For motorway traffic management and maintenance vehicles only
- Supplied individually

DIMENSIONS: ↔ 1105mm ⇅ 145mm

PART NUMBER: Self-adhesive vinyl - MYBB

We can supply chevrons for any type of vehicle



HIGHWAY MAINTENANCE

Highway Maintenance Sign

- Non Reflective Fluorescent Yellow with Black Text
- Supplied individually

DIMENSIONS: ↔ 1105mm ⇅ 115mm

PART NUMBER: Self-adhesive vinyl - HY1F

Magnetic - MAGHY1F

HIGHWAY MAINTENANCE

Highway Maintenance Sign

- Non Reflective Fluorescent Yellow with Black Text
- Supplied individually

DIMENSIONS: ↔ 1105mm ⇅ 140mm

PART NUMBER: Self-adhesive vinyl - HYBF

Magnetic - MAGHYBF

MOTORWAY MAINTENANCE

Motorway Maintenance Sign

- Non Reflective Fluorescent Yellow with Black Text
- Supplied individually

DIMENSIONS: ↔ 1105mm ⇅ 115mm

PART NUMBER: Self-adhesive vinyl - MM1F

Magnetic - MAGMM1F

Looking for skip marker boards?



Find them on page 23

MAINTENANCE SIGNAGE



Sweeper Boards available for all makes of sweeper
Please enquire for details

To accompany your vehicle lighting installation and conspicuity markings you should use one or a combination of the products where the regulations specify their use

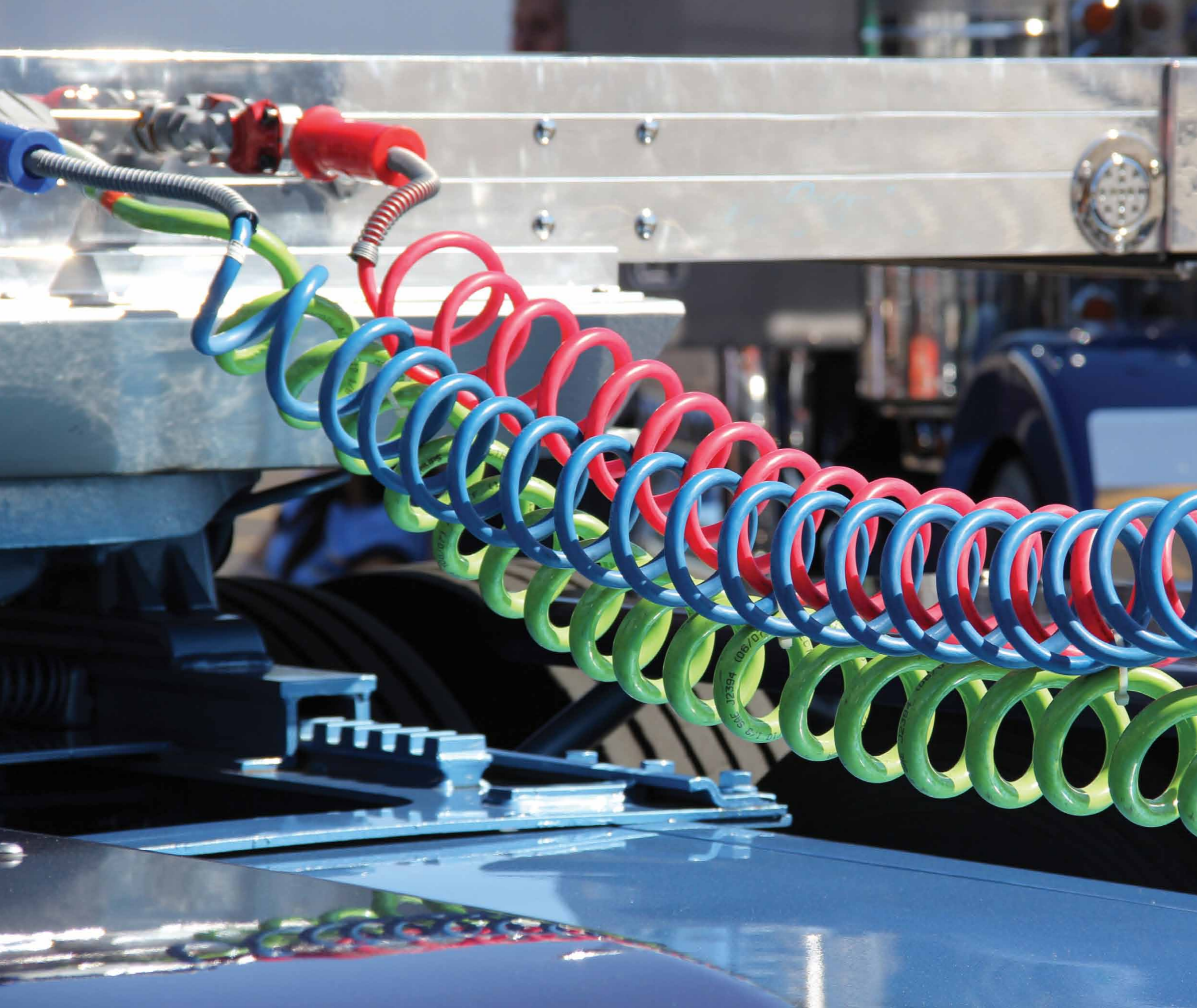

Chassis & Body Fittings

Trailer and body components including our top quality air coils, hardware and reflectors.

INCLUDED IN THIS SECTION:

Reflectors	40
Air Coil End Connectors	42
Air Coils	43
Fasteners & Accessories	44
Holders	45

REFLECTORS

Reflector - Self Adhesive White



- Supplied in 10's
- 6mm Deep

DIMENSIONS: ↔ 96mm ↕ 42mm

PART NUMBER: Self Adhesive - WR846W

Reflector - Self Adhesive Amber



- Supplied in 10's
- 6mm Deep

DIMENSIONS: ↔ 96mm ↕ 42mm

PART NUMBER: Self Adhesive - WR850A

Reflector - Self Adhesive Red



- Supplied in 10's
- 6mm Deep

DIMENSIONS: ↔ 96mm ↕ 42mm

PART NUMBER: Self Adhesive - WR848R

Reflector - White



- Supplied in 10's
- 7mm Deep

DIMENSIONS: ↔ 105mm ↕ 48mm

PART NUMBER: Self Adhesive - WR49PW

Reflector - Amber



- Supplied in 10's
- 7mm Deep

DIMENSIONS: ↔ 105mm ↕ 48mm

PART NUMBER: Self Adhesive - WR51PA

Reflector - Screw Fit White



- Supplied in 10's
- 6mm Deep
- Drilled Ø4.2mm

DIMENSIONS: ↔ 96mm ↕ 42mm

PART NUMBER: WR847W

Reflector - Screw Fit Amber



- Supplied in 10's
- 6mm Deep
- Drilled Ø4.2mm

DIMENSIONS: ↔ 96mm ↕ 42mm

PART NUMBER: WR851A

Reflector - Screw Fit Red



- Supplied in 10's
- 6mm Deep
- Drilled Ø4.2mm

DIMENSIONS: ↔ 96mm ↕ 42mm

PART NUMBER: WR849R

Reflector - Red



- Supplied in 10's
- 7mm Deep

DIMENSIONS: ↔ 105mm ↕ 48mm

PART NUMBER: Self Adhesive - WR50PR



LOOKING FOR MARKER LIGHTS?

Find them in the lighting section, starts on page 80

REFLECTORS

Round Reflectors - Self Adhesive



- Supplied in 10's
- Self-Adhesive
- 6mm Deep

DIMENSIONS: ∅ 61mm

PART NUMBER: White - WR840W

Red - WR842R

Amber - WR844A

Round Reflectors - Screw Fit

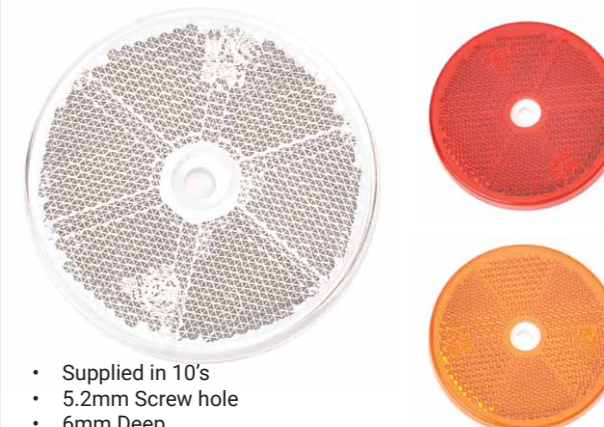

- Supplied in 10's
- 5.2mm Screw hole
- 6mm Deep

DIMENSIONS: ∅ 61mm

PART NUMBER: White - WR841W

Red - WR843R

Amber - WR845A

White Screw Fit Reflector



- Supplied in 10's
- 7mm Deep
- 4.5mm Holes

DIMENSIONS: ↔ 105mm ↕ 48mm

PART NUMBER: WR49UW

Reflector Triangle



- Supplied in 10's
- Includes two bolt on fixings



DIMENSIONS: ↔ 158mm ↕ 158mm

PART NUMBER: WR52TRI

Red Screw Fit Reflector



- Supplied in 10's
- 7mm Deep
- 4.5mm Holes

DIMENSIONS: ↔ 105mm ↕ 48mm

PART NUMBER: WR51UR

Red Screw on Triangle Reflector



- Supplied in pairs
- 7mm Deep

DIMENSIONS: ↔ 140mm ↕ 140mm

PART NUMBER: WS.RT016B

Amber Screw Fit Reflector



- Supplied in 10's
- 7mm Deep
- 4.5mm Holes

DIMENSIONS: ↔ 105mm ↕ 48mm

PART NUMBER: WR50UA

Red Screw on Triangle Reflector With White Edge



- Supplied in pairs
- 7mm Deep

DIMENSIONS: ↔ 160mm ↕ 160mm

PART NUMBER: WS.RT018B

AIR COIL END CONNECTORS



Our air coils are manufactured in Europe using premium quality Polyurethane or Polyamide --- Polyurethane/Polyamide offers longer working length, high tensile elasticity and offers better resistance against oil, ozone and UV.

Our air coils are highly flexible at low temperatures and have very good abrasion and rupture resistance (no fracture at the connections).

TECHNICAL:

Working pressure 10 BAR
Bursting pressure 42 BAR @ 20°C.

Manufactured in accordance with DIN 73378, 74324-1, 74323, 74310, ISO TR 7628/2-1986 (E) ISO/FDIS 7375-2:1998 (E).



**M18-M18
(34mm)**

PART NUMBER: ACD110



M18-M16

PART NUMBER: ACD101



M18-M22

PART NUMBER: ACD103



**M18-M16
(34mm)**

PART NUMBER: ACD112



M18-1/2BSP

PART NUMBER: ACD111

AIR COILS

Red Anti-Kink Coil with Spring Protectors



- Supplied with M18 female fittings
- 50mm I.D
- 4.3M long
- 22 turns

PART NUMBER: AC524

Yellow Anti-Kink Coil with Spring Protectors



- Supplied with M18 female fittings
- 50mm I.D
- 4.3M long
- 22 turns

PART NUMBER: AC525

Black Anti-Kink Coil with Red End Protectors



- Supplied with M18 female fittings
- 50mm I.D
- 4.3M long
- 22 turns

PART NUMBER: AC526

Black Anti-Kink Coil with Yellow End Protectors



- Supplied with M18 female fittings
- 50mm I.D
- 4.3M long
- 22 turns

PART NUMBER: AC527

Black Anti-Kink Coil with Red End Protectors



- Supplied with M18 female fittings
- 70mm I.D
- 5.5M long
- 19 turns

PART NUMBER: AC528

Black Anti-Kink Coil with Yellow End Protectors



- Supplied with M18 female fittings
- 70mm I.D
- 5.5M long
- 19 turns

PART NUMBER: AC529

Black Anti-Kink Coil with Red End Protectors



- Supplied with M22 female fittings
- 90mm I.D
- 6.0M long
- 19 turns

PART NUMBER: AC530

Black Anti-Kink Coil with Yellow End Protectors



- Supplied with M22 female fittings
- 90mm I.D
- 6.0M long
- 19 turns

PART NUMBER: AC531

Red Anti-Kink Coil with Spring Protectors



- Supplied with M22 female fittings
- 70mm I.D
- 5.5M long
- 19 turns

PART NUMBER: AC532

Yellow Anti-Kink Coil with Spring Protectors



- Supplied with M22 female fittings
- 70mm I.D
- 5.5M long
- 19 turns

PART NUMBER: AC533

FASTENERS & ACCESSORIES



Anti-Luce Fastener

- 75mm long anti-luce fastener to bolt with 1 Nyloc nut and 1 round washer ½" UNF thread.
- Bright zinc plated

PART NUMBER: ALF001



Anti-Luce Fastener

- Drop catch tail gate fastener
- Weld on type
- ½" (12mm)
- Short style

PART NUMBER: ALF003



Anti-Luce Fastener

- 25mm x M12 Anti-luce fastener to bolt with 1 M12 Nyloc nut and 1 round washer M12 thread
- Bright zinc plated

PART NUMBER: ALF002



Anti-Luce Fastener

- Drop catch body bolt on fastener
- Supplied with Nyloc nut
- 12mm x 24mm

PART NUMBER: ALF004



5th Wheel Clip & Chain 3"

PART NUMBER: CPCHN3

Grab Handles



- Available in black or yellow
- Expanded polyurethane foam over steel reinforcement core, covered in grain finish PVC and complete with screw covers.
- 2 Sizes available

PART NO	LENGTH	WIDTH	HEIGHT	COLOUR
GH1B	300mm	102mm	68mm	Black
GH1Y	300mm	102mm	68mm	Yellow
GH2B	475mm	110mm	80mm	Black
GH2Y	475mm	110mm	80mm	Yellow

PART NUMBER: SEE TABLE ABOVE

Roof Ventilators



- Rotary ventilators have an inside grille and adaptor to remove stale air from within vehicles. Typically used as a van roof rotary vent, the inside adaptor ring allows neat and easy installation of the inside grille, concealing all fixing screws and making the ventilator entirely suitable for mini-buses and other prestige applications.
- The construction prevents entry of rain, dust and down draughts. Air-scoop revolves on two steel bearings and will catch breeze even in stationary locations. Quiet in operation with excellent rate of air movement.
- Fixed with 4 x 5mm holes on 124mm pitch circle diameter.
- Material - ABS.

PART NO	DESCRIPTION
VENT1W	White
VENT1B	Black
VENTADT	Inner Grille & Adaptor

PART NUMBER: SEE TABLE ABOVE

OTHER COMMERCIAL VEHICLE HARDWARE FITTINGS ARE AVAILABLE TO ORDER...

- Flush pull handles
- Hand holds
- Footsteps
- Door hold backs
- Steering column locks
- and much more

Please contact us with your requirements.

HOLDERS

ADR Hazchem Board Holder



- Supplied individually
- Suits rigid Hazchem boards

DIMENSIONS: ↔ 400mm or 700mm ↕ 300mm or 400mm

PART NUMBER: 300x400 Holder - HZBH400
400x700 Holder - HZBH700

Single Licence Holder



- Holder for single vehicle licence disc
- Black painted mounting

PART NUMBER: LH3

Triple Licence Holder



- Bracket mounted triple licence display holder

PART NUMBER: LH5

Trailer MOT Holder - VTG6A



- Heavy duty MOT holder
- Designed for trailers

PART NUMBER: MOT8

Trailer Number Plate Holder



- For temporary mounting of number plates
- Black painted holder

PART NUMBER: NPH

Trailer Number Plate

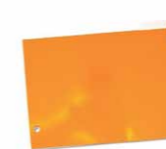

- Number plate for mounting in holders
- Aluminium construction

PART NUMBER: NP

Hazchem Diamond Holder

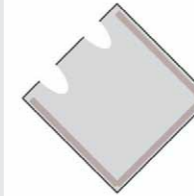

- Supplied individually
- Suits rigid 250x250mm diamonds

DIMENSIONS: ↔ 255mm ↕ 255mm

PART NUMBER: Aluminium holder - ADR250PH

Double Licence Holder



- Twin licence holder on fixable bracket

PART NUMBER: LH4

Euro Style Plate Holder



- Stainless steel Euro style sprung number plate holder
- Supplied as a pair

PART NUMBER: EURONPH

In-CAB MOT Holder - VTG6A



- Steel body MOT holder
- Black finish

PART NUMBER: MOT5

Heavy Duty Trailer MOT Holder - VTG6A



- Weatherproof licence holder
- Combination MOT and licence holder for trailers

PART NUMBER: MOT9

Trailer Number Plate Holder



- Metal number plate holder
- With yellow backing

PART NUMBER: NPB



Vehicle Security

A new range of locks and security devices to keep your vehicle in safe hands.

INCLUDED IN THIS SECTION:

Locks	48
TIR	50
Additional Security	51



Catalytic Converter Locks

Highly secure and cost-effective catalytic converter anti-theft device which physically locks the Catalytic Converter to the vehicle, in a 2mm strong stainless-steel wrap which is then secured to the chassis with a case hardened chain, thereby preventing a quick and easy removal.

All products are supplied as standard with the CATLOC® ISR® Police approved and Thatcham Accredited catalytic converter marking and registration system. This enables the CAT to be traced back to your vehicle and provides the best chance of a conviction being secured, if found in the possession of a person.

CATLOC® products have been designed for ease of installation and are supplied with all of the required fixings and fully illustrated instructions. Installation typically takes between 15-45 minutes.

- ISR marking and registration system
- Anti-tamper bolts
- Thatcham accredited
- Bespoke design to shield vulnerable catalytic converter
- Made from high quality stainless steel
- High visibility chain coating stands out in low light



PART NUMBER: CCL1



Slam Locks

Human error is the single largest cause for vehicles being left unlocked - Our British standard SlamLock addresses this problem by design. It automatically locks when the vehicle door closes and cannot be reopened unless the correct high-security key is used, ensuring the door is always locked and dramatically reduces the chance of theft from the vehicle.

The integral dust cover helps to prevent water, dust and dirt entering the key way and clogging the mechanism. Other design features include high security cylinder, a large internal reinforcing washer, 34mm locking body nut, anti-drill roll pins and selectable operation, making this lock the choice for the majority of the major UK courier and parcel delivery companies.

For strength we link into the manufacturers latch system and in most cases are able to offer a 'direct release' function, which allows the door to open when turning the key [This one handed opening facility is ideal for couriers who often have their hands full of parcels].

- Door specific kits & bespoke cams enable optimum security
- Automatic locking - Ideal for couriers
- Direct release allows opening single handed
- Anti-drill, Anti-pick, high security & low maintenance cylinders can be supplied keyed alike
- Industry standard locking system
- Mul-T-Lock 835 Series Thatcham Accredited
- Range of additional products, internal plates, and shields to maximise security



PART NUMBER: SL1



Deadlock

Deadlocks have been used with great success in the industry for many years and still tend to be the preferred option for many users. They improve security by adding an additional locking point to the door and therefore work independently to the vehicles existing locking mechanism.

As the Deadlock requires user interaction, it gives flexibility by allowing the user to decide when the door is locked/unlocked. It differs from those conventionally provided by some other suppliers due to the use and design of specific fixings and brackets for each application.

Deadlocks are vehicle specific. Please enquire for details and pricing.

- Door specific kits & bespoke applications enable optimum security
- Independent locking to vehicles vulnerable locking system
- Anti-drill, anti-pick, high security & low maintenance cylinders can be supplied keyed alike
- Industry standard locking system

PART NUMBER: DL1



Spare Wheel Lock

The SpareLock has been developed to specifically address and combat the growing problem of spare wheel theft from commercial vehicles. Whilst many people do not fully recognise this problem, those who have experienced it appreciate the average cost for replacing the wheel/tyre and repairing the damage caused by the theft along with the work time lost whilst the vehicle is off the road.

Many vehicle operators believe the only way to stop their vehicle spare wheels being stolen is to remove them and either store them back at a depot or store them inside the vehicle (reducing the carrying capacity of the vehicle and becoming a potentially fatal hazard as a shifting load).

Spare wheel locks are vehicle specific. Please enquire for details and prices.

- Quick & easy installation
- Bespoke locking system - with one person operation
- Utilises existing lowering mechanism for easy operation.
- Great visual deterrent
- Maintenance free - Internal locking/unlocking
- Spare wheel doesn't have to be hidden in the load area or left at depot

PART NUMBER: SWL1

LOCKS & TIR



Hardened Steel Container Lock

- Made from 7mm thick steel for ultimate strength
- Fully adjustable
- Cylinder lock with 2 keys
- Heavy duty chrome plated
- Water proof screw cap to protect lock
- Easily transferred between any container
- Min 34cm - Max 48cm

PART NUMBER: TA300



Trailer King Pin Lock

- Supplied with two keys
- 13mm diameter lock pin
- Simple to use
- Reminder tag attached

PART NUMBER: TA200



TIR Cable

- 6mm Overall diameter cable
- Maximum tensile strength: 180kg/mm²
- Assembled to C&E EEC regulations
- Various lengths available

PART NO	DESCRIPTION
TIR019	30.4m - TIR fixing 2 ends
TIR037	31.4m - TIR fixing 2 ends
TIR020	32.4m - TIR fixing 2 ends
TIR021	34.4m - TIR fixing 2 ends
TIR022	36.4m - TIR fixing 2 ends
TIR023	40.4m - TIR fixing 2 ends
TIR025	16.7m - TIR fixing 1 end
TIR026	250m reel
TIR027	500m reel

PART NUMBER: SEE TABLE ABOVE



Security Cable

- Galvanised steel rope 7x7 construction
- Maximum failure strength: 1770n/mm²
- Outer clear PVC coating for protection
- Various lengths available
- Optional end eye styles available

PART NO	DESCRIPTION
TIR029	16.7m - Soft eye 1 end
TIR030	34m - Soft eye 1 end
TIR031	34m - Soft eye 2 ends

PART NUMBER: SEE TABLE ABOVE



Cable End Set

- A complete kit to cater for two ends
- Comprises 2 end sleeves, 2 collars and 2 aluminium nails

PART NUMBER: TIR024



TIR Plate

- 2 Sizes available

PART NUMBER:	400mm x 250mm - TIR400
	300mm x 200mm - TIRSMALL

ADDITIONAL SECURITY



ProPlate

A common method of vehicle break-ins is by means of a screwdriver being forced through a gap between the handle and the vehicle body to lever onto the back of the OE lock mimicking the action of the key being put into the door and being turned. ProPlate is a neat stainless steel shield that prevents thieves from attacking this vulnerable area. It is secured behind the manufacturers door lock but clearly visible to a would-be thief; a great visual deterrent. As well as this we have designed and produced bespoke internal plates that further increase the level of protection.

The ProPlate offers the same type of protection as other handle protection products but it has no holes to drill and is designed to follow the contours of the handle, acting as a great visual deterrent.

- Door specific design covers all angles of attack from a screwdriver
- Quick and easy installation—no drilling or use of adhesives
- Secured to the vehicle by the existing door handle
- Internal deflection plates secure manufacturer's locking system
- High grade stainless steel finish
- Can be used to re-secure or cover damage after a break in

AVAILABLE TO ORDER
Please enquire for details and prices

PART NUMBER: PP1



Slamhandle/Slamplate

There is a growing problem with van handles being removed easily due to the way they are fixed; through plastic clips and un-secure fittings. Whilst other products offer limited protection, the SlamPlate is the only product which provides full protection against this break-in method. It is the secure alternative to the often vulnerable existing manufacturers handle - generally requiring no additional drilling or fixing points for installation.

The SlamPlate provides increased integrity and strength of the OEM locking system and incorporates the SlamLock. It will automatically lock when the vehicle door closes and cannot be reopened unless the correct high-security key is used, ensuring the door is always locked and dramatically reducing the chance of theft.

- Replaces Weak Door Handle with Ultra High Security Lock
- Automatic Locking — Ideal for Couriers
- Direct Release Allows Opening Single Handed
- Anti-Drill, Anti-Pick, High Security & Low Maintenance Cylinders can be supplied keyed alike
- Removes Vulnerability of Handle being Removed to Gain Access
- Now available in Black and Silver

AVAILABLE TO ORDER
Please enquire for details and prices

PART NUMBER: SHP1



Ignition Guard

A bespoke high security Ignition that prevents the ignition barrel from being forcefully removed. The high security Ignition Guard surrounds the vulnerable Ignition barrel, and is secured using high security fixings.

Thieves are removing the front quarter light window glass opening the door via the internal door handle, removing the electronic ignition and connecting it to a laptop to extract the last electronic pin code hence compromising/overriding the vehicle security/immobilisation system.

Our device secures the ignition barrel with high security anti tamper fixings, preventing this type of attack.

Typical installation takes approximately 60 minutes and does not require any specialist tools to install.

- Supplied with anti-tamper fixings
- Easy installation – no specialist tools required
- Prevents your vehicle from being stolen via the ignition module
- Bright deterrent colour

AVAILABLE TO ORDER
Please enquire for details and prices

PART NUMBER: IG1



Vehicle Safety Products

From fire extinguishers and collapsible traffic cones to wheel chocks and reversing cameras, we offer a comprehensive range of vehicular safety products

INCLUDED IN THIS SECTION:

Fire Extinguishers	54
Breathalysers	56
Hi-Vis	59
First Aid	60
Height Indicators	62
Safety Accessories	63

FIRE EXTINGUISHERS

FIRE EXTINGUISHER CODE



A - Fires involving freely burning materials (e.g. wood, paper, textiles)



B - Fires involving flammable liquids (e.g. petrol, other fuels)



C - Fires involving flammable gases (e.g. butane, propane)



Fires involving electrical contact



1kg Dry Powder Extinguisher

- 1kg ABC dry powder fire extinguisher
- Ideal for home, office, cars and vans
- Supplied with black wire bracket



PART NUMBER: FE1KGDP



2kg Dry Powder Extinguisher

- 2kg ABC dry powder fire extinguisher
- Ideal for cars and vans
- Supplied with transport bracket



PART NUMBER: FE2KGDP



1-2Kg Fire Extinguisher Holder

- Fire extinguisher holder with centre strap.
- Suitable for 1-2Kg 12" extinguishers.

PART NUMBER: FE2KGH



3kg Dry Powder Extinguisher

- 3kg ABC dry powder fire extinguisher
- Complies with ADR requirements



PART NUMBER: FE3KGDP



6kg Dry Powder Extinguisher

- 6kg ABC dry powder fire extinguisher
- Complies with ADR requirements



PART NUMBER: FE6KGDP



9kg Dry Powder Extinguisher

- 9kg ABC dry powder fire extinguisher
- Complies with ADR requirements



PART NUMBER: FE9KGDP



1L Foam Extinguisher

- 1L AFFF foam fire extinguisher
- Compact size ideal for home, office and car
- Supplied with mounting bracket



PART NUMBER: FE1LTFOAM



2L Foam Extinguisher

- 2L AFFF foam fire extinguisher
- Supplied with transport bracket



PART NUMBER: FE2LTFOAM

FIRE EXTINGUISHERS



2kg Fire Extinguisher Plastic Holder

- Plastic box for 2kg dry powder fire extinguishers
- Ideal for use in truck cabs, houses, mobile homes etc
- Detachable lid for immediate access in case of emergency

PART NUMBER: FE2KGPB



Fire Extinguisher Storage Box

- Extruded rigid plastic storage box for fire extinguishers fitted to vehicles and trailers
- Suitable for all large fire extinguishers

PART NUMBER: FIREBOX6-9KG



6KG Top Loading Fire Extinguisher Box Holder

- Strong durable design & lightweight
- For 6kg Fire Extinguishers Truck & trailer mounting
- Fully recyclable, chemical resistant, UV-stabilized PE
- Internal tension strap helps prevent movement by the cylinder
- Plastic toggle, lynch pin and hinge pins as standard
- Flat back for ease of mounting

PART NUMBER: FIREBOX6KGTL



9KG - 12KG Top Loading Fire Extinguisher Box Holder

- Strong durable design & lightweight
- For 9-12kg fire extinguishers up to 180 / 230 mm Ø
- Truck & trailer mounting
- Fully recyclable, chemical resistant, UV-stabilised PE
- Internal tension strap helps prevent movement by the cylinder
- Plastic toggle, lynch pin and hinge pins as standard
- Flat back for ease of mounting

PART NUMBER: FIREBOX9-12KGTL



Document Holder

- New improved design
- Ideal for commercial vehicles, containers, forklifts, hire equipment, agricultural applications etc.
- Fits A4 folders & US letter size
- Fully recyclable, chemical resistant, UV-stabilised PE
- Suitable for indoor/outdoor use
- Padlock facility (padlock not included)
- Lightweight
- Lid opens 180°
- Smooth finish for label placement
- Available in black or red



PART NUMBER: Black - DOCHBK

Red - DOCHRE



Round Document Holder

- Transportation document holders for external fitment to commercial vehicles
- The lid is connected to the body by a small length of chain
- A rubber seal between the lid and body protects from water ingress
- Ease of fitment with two 8 mm threaded holes
- Fully recyclable, chemical resistant, UV-stabilised PE
- Lid is always black

PART NUMBER: Black - DOCHRBK Green - DOCHRGR

Red - DOCHRE Red - DOCHRE Grey - DOCHRGY

BREATHALYSERS

After drinking 4 large glasses of wine it can take up to 13 hours for the alcohol to leave the system. Don't risk yourself or your employees being over the limit on the morning after.

After calibration, every AlcoSense Breathalysers is tested 3 times for accuracy before it leaves the factory. Easy to use and with products suitable for all parts of the UK and Europe it's an alcohol tester you can rely on.

AlcoSense Single Use Breathalysers (UK Version)

The only single use breathalyser in the world to accurately alert the user at three different alcohol levels covering all limits in place in the UK and Ireland, including the lower Scottish limit. Quick and easy to use.

The most technically advanced single use disposable breathalyser in the world. No larger than a cigarette, it's the ONLY single use product to accurately alert at more than one level of intoxication:

- 0.2% BAC for the Irish Professional Driver and Eastern Europe Limits
- 0.5% BAC for the Scottish, Irish and Continental European Limit
- 0.8% BAC for the English and Welsh limit



PART NUMBER: BTHUK

AlcoSense NF Breathalysers for France (Twin Pack)

One of only 3 products in the world officially certified to the mandatory NF X20-704 standard by the LNE laboratories in Paris. AlcoSense Single Use NF Breathalysers will keep you on the right side of the law when driving in France.

As of 1st July 2012 it is illegal to drive in France without an NF Approved breathalyser in your car. To comply with the law you must have an NF approved device, not just any breathalyser will do. AlcoSense Single Use NF Breathalysers are one of only a couple of products worldwide to meet and exceed the NF standard. When ordering please choose the AlcoSense Single NF (French Version) in the checkout, not the UK Version. The NF French version is slightly different to comply with the NF regulations and has the all important NF mark on it.

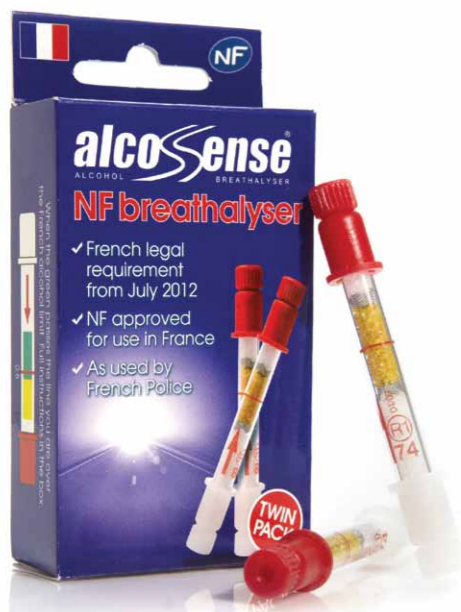

PART NUMBER: BTHNF

BREATHALYSERS

AlcoSense Lite Breathalysers

Winner of the What Car? Magazine Best Breathalysers under £40 and arguably the best entry level Breathalysers on the market.

Available in two versions - one set to alert the user at the Scottish/Irish drink drive limit, the other to the English/Welsh/Northern Irish limit.



PART NUMBER: BTHLITE

AlcoSense Elite Breathalysers (NEW Multi Alert Level)

The AlcoSense Elite just got even better! It can now be set to alert the user at any limit in place in the UK and Ireland, including the new lower Scottish drink drive limit. Winner of What Car? Magazine's Best Breathalysers under £100.



PART NUMBER: BTHELITE

DID YOU KNOW? Blow tubes have a shelf life... STAY LEGAL - keep your supply up to date

Blow tubes (Pack of 20)

The blow tubes have a rough interior surface which helps to reduce condensation build up in the Breathalysers and improve reading accuracy. Always use a blow tube with your breathalyser, it greatly reduces the risk of saliva ingress into the blow chamber and improves the lifetime of your Breathalysers.

AlcoSense Blow Tubes are necessary for the AlcoSense Lite and Elite, but also fit the AlcoSense Pro and Ultra.



PART NUMBER: BTHBT

BREATHALYSERS



**AlcoSense Pro
Fuel Cell Breathalyzers**

At its price point, the AlcoSense Pro is arguably the most advanced Breathalyzers on the market. The culmination of 3 years of research and development, the AlcoSense Pro (and its bigger brother, the Ultra) take accuracy, features and ease of use to a new level.

Designed from the ground up by AlcoSense in the UK with Patented new features, the Pro packs the punch of a Breathalyzers twice its price and brings near Police accuracy into the reach of the consumer.

PART NUMBER: BTHPRO

BREATHALYSERS & HI-VIS



**AlcoSense Excel
Fuel Cell Breathalyser**

**64mm² Fuel Cell Sensor -
A smaller version of the Police sensor**

- 8mm Full Colour TFT Screen
- Works with any drink drive limit in the world
- Re-calibration alert
- Award-winning housing design

The Excel uses a 64mm² version of exactly the same 200mm² Fuel Cell sensor used in several UK, US & European Police Breathalyzers. Many brands claim they feature "Police Sensors" or similar, simply because they use a fuel cell sensor. But not all fuel cells are the same...

The Excel's sensor is identical to the law enforcement version, just smaller, giving the Excel unrivalled accuracy.

PART NUMBER: BTHEXCEL



**AlcoSense Ultra
Fuel Cell Breathalyzers**

The AlcoSense Ultra uses the same 200mm² professional fuel cell alcohol sensor as several UK, US & European Police Breathalyzers, taking accuracy, reliability and dependability to a new level

If you're looking for the ultimate personal Breathalyzers - we think you've found it. The culmination of 3 years of research and development, the AlcoSense Ultra take accuracy, features and ease of use to a new level.

The AlcoSense Ultra is the first consumer Breathalyzers in the world to use the same 200mm² professional fuel cell alcohol sensor as several UK, US & European Police Breathalyzers.

PART NUMBER: BTHULTRA

Hi-Vis Vest

- One size only - XL



PART NUMBER: WS.HVVXL

Hi-Vis Jacket

- One size only - Large



PART NUMBER: HV100L

STAY IN DATE

Blow tubes have a shelf life...
STAY LEGAL - keep your supply up to date

AlcoSense Pro/Ultra Mouthpieces (Pack of 25)



Comply with the strict EN16280 and NF standards which require the mouthpiece to be individually sealed and feature a one-way valve for ultimate hygiene and accuracy. This means the user cannot inhale vapour left in the Breathalyzers from a previous test completed.

The AlcoSense Professional Mouthpieces are compatible with the AlcoSense Pro and Ultra.

PART NUMBER: BTHUBT

**Need your logo printed
on Hi-Vis Jackets?**

We can personalise our Hi-Vis Jackets with your company logo or name.

Please ask for details
(Minimum quantity applies)



FIRST AID



Vehicle First Aid Kits

Our Vehicle First Aid Kits enable employers to meet the Health & Safety (First Aid) Regulations 1981 & 1997 revised Approved Code of Practice, our range of first aid kits are compliant with BS8599-2 for vehicles and Quality Assured to ISO 9001 and carry the relevant CE accreditation.

We offer a range of Vehicle First Aid Kits suitable for small to large vehicles and our PSV Kits comply with the Road Traffic Regulations.



Double Eye Wash Station

- Includes 2x 500ml eye washes
- Eye pads
- Carry case and wall bracket

PART NUMBER: EWS01



Eye Wash Solution

- Sterile eye wash solution can be used for the irrigation and cleansing of the eyes.
- A squeeze bottle for a controllable flow rate
- Directable jet for precision application
- Twist off cap for ease of opening in an emergency
- Contains Sodium Chloride 0.9% w/v
- Ready to use
- 500ml

PART NUMBER: EWS02

HSE Standard 10 Person Kit

- HSE Standard First Aid Kits enable you to comply with the minimum requirements under the current Health and Safety Regulations
- Excellent Value • Tough & Durable Plastic Boxes • Quality Content
- Box Dimensions 240 x 170 x 80mm



KIT CONTENTS	HSE STANDARD KIT (10 PERSON)
Guidance	1
No.16 Dressing	2
Triangular Bandage	4
Safety Pins (Pk6)	6
Medium Dressing 12x12cm	6
Large Dressing 18x18cm	2
Alcohol Wipes	6
Nitrile Gloves (Pair)	1
Assorted Plasters	20
PART NUMBER	FKITHSE10

STAY LEGAL

First aid kits need regular stock checking, refilling and updating - WHEN DID YOU LAST CHECK YOURS?

FIRST AID



STANDARD



EXTRA CONTENT



EXTRA WITH EYE WASH

Passenger Carrying Vehicle First Aid Kits

- Every PCV must have a First Aid Kit.
- These kits comply to The Road Traffic Regulations and will cope with minor injuries.
- Come complete with bracket

KIT CONTENTS	PCV KIT STANDARD CONTENT	PCV KIT STANDARD EXTRA CONTENT	PCV KIT STANDARD EXTRA WITH EYE WASH
Guidance Leaflet	1	1	1
Moist Cleansing Wipes	10	10	10
Conforming Bandage 7.5cmx4m	1	1	1
Triangular Bandage	2	2	2
IWS Plasters	24	30	30
No.2 Ambulance Dressing	3	3	3
No.16 Eye Pad	2	2	2
Safety Pins	12	12	12
Heavy Duty Clothing Snips	-	1	1
Disposable Nitrile Gloves (Pair)	-	2	2
Windscreen Sticker	-	1	1
Stainless Steel Scissors	1	-	-
Eye Wash Solution 500ml	-	-	1
PART NUMBER	FKITPSV01	FKITPSV01E	FKITPSV01EW

Commercial Vehicle First Aid Kits

- These kits have the standard HSE content for one travelling employee with various extra items depending on LCV/HGV option.
- Kits come with bracket for fixing inside the vehicle.



LCV



HGV

KIT CONTENTS	LIGHT COMMERCIAL VEHICLE FIRST AID KIT	HEAVY GOODS VEHICLE FIRST AID KIT
Guidance Card	1	1
Assorted Plasters pk10	1	2
No.16 Eye Pad	-	1
Triangular Bandage	2	2
Safety Pins pk6	1	2
Large Dressing 18x18cm	1	2
Medium Dressing 12x12cm	-	2
Moist Cleansing Wipes	4	6
Disposable Nitrile Gloves	1	1
Foil Blanket	1	-
Eye Wash Solution 20ml	2	-
Microporous Tape 1.25cmx10m	-	1
Low Adherent Dressing 10x10cm	-	2
Tuf Cut Scissor	-	1
Eye Wash Solution 500ml	-	1
PART NUMBER	FKITLCV	FKITLG02

HEIGHT INDICATORS



Toggle Closing Height Indicator

- Black metal height indicator
- Toggle closer fitted

PART NUMBER: HM2



Surface Mounted Height Indicator

- Adjustable height indicator
- Red moulded plastic
- Surface mounted

PART NUMBER: HM3



Popper Closing Height Indicator

- Blue vinyl construction
- Adjustable height indicator
- Fitted with 'popper' closers

PART NUMBER: HM4



Self-Adhesive Height Indicator

- Self-adhesive vinyl indicator
- Specify height information when ordering

PART NUMBER: HMSA1

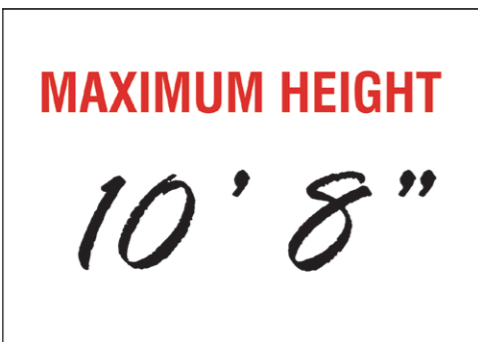

Self-Adhesive Height Indicator

- Self-adhesive vinyl indicator ideal for fleet operators
- Fill-in height information with a permanent marker pen

PART NUMBER: HMSA2



SAFETY ACCESSORIES



Pull Up Traffic Cones

- Supplied individually
- Pull-up traffic cone that can be deployed and packed away in seconds
- Ideal for emergencies and breakdowns
- 2 Sizes available
- Includes integrated LED light

PART NUMBER: 20" Cone - CONEPRO20
30" Cone - CONEPRO30



Life Hammer

- Supplied individually
- Combination window hammer and seat belt cutter
- Supplied with storage cradle

PART NUMBER: HAMMER



Wheel Chock

- Durable moulded wheel chock with holder

DIMENSIONS: ↔ 500mm ⇅ 200mm
PART NUMBER: WCHH200

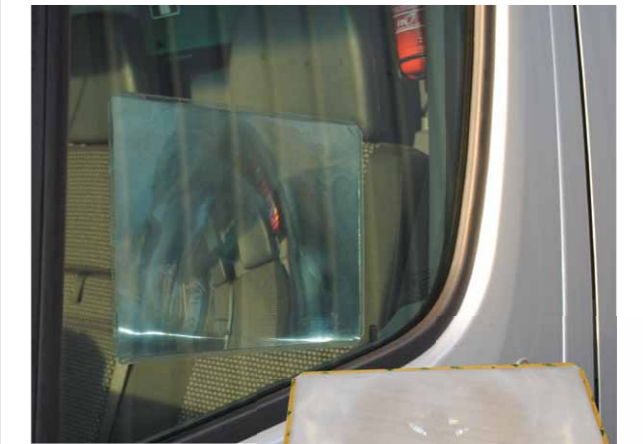

Fresnel Lens

The lens that eliminates the HGV passenger-side blind spot!

The use of a Fresnel lens is recommended by the Highways Agency, Transport for London and is a requirement for contractors on Crossrail.

When a Fresnel Lens is fitted to an HGV's passenger window and used with the existing rear-view mirrors, it significantly reduces driver blind spot related accidents, typically involving vulnerable road users such as cyclists, pedestrians and cars.

Our Fresnel Lens is a clear, thin, flat soft PVC lens that is both easy to press fit and even easier to remove from a truck's passenger door window glass. Importantly, the lens does not obstruct the driver's view of the road or the existing mirrors.

DIMENSIONS: ↔ ???mm ⇅ ???mm
PART NUMBER: FRSLN001



Reflective Warning Triangle

- E Approved
- Folding
- With Plastic Stowage box

DIMENSIONS: ↔ 450mm ⇅ 450mm
PART NUMBER: KITTRI



Wheel Nut Indicators & Torque Clips

Wheel Nut Indicators are used extensively by the road haulage industry as a visual safety aid for enhanced fleet safety. WNIs clearly identify when a wheel nut has loosened allowing remedial action to be taken before a failure occurs.

INCLUDED IN THIS SECTION:

Wheel Nut Indicators	66
Display Stand	68
Torque Clips	68



Wheel Nut Indicators

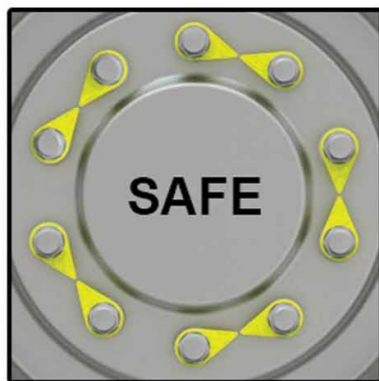

Wheel Nut Indicators (WNI) are a visual safety aid to highlight loosening wheel nuts. They give the driver an early indication that the wheel nuts need to be addressed. Wheel nut indicators are used extensively by the transport industry to enhance fleet safety.

APPLICATION: The WNI is applied to the wheel nut by gripping the six corners of the hexagon nut with the WNI teeth and positioned in alignment with each other in a recognized pattern and fitted in a way that the WNI is allowed to rotate freely should the wheel nut become loose, this is normally anti clockwise direction. When a wheel nut becomes loose the WNI will turn with the nut and break the pattern visibly identifying a safety hazard. The wheel nut must be torqued to the recommended value before fitting the WNI and checked in accordance with CPC legislation and a qualified CPC driver and should be of a tight fit.



WNI also provide an indication of overheating wheels, which is not always obvious to see, this can be the result of brakes sticking or problems with the bearings, WNI are designed with **pre-determined melting points** to draw attention towards a problem which needs to be addressed before it becomes serious.

WNI provide a clear visual commitment to roadworthiness and professionalism to other road users, showing further commitment to health and safety, road and transportation associations such as VOSA, HSE, RHA and FTA.

Temperature

The Standard WNI material has a melting point of 125°C and our high temperature Nylon material is available to order subject to minimum order quantity and can withstand temperatures up to 240°C.

Material

WNI are manufactured in the highest quality Impact Copolymer polypropylene offering high stiffness and good impact resistance properties and are resistant to moisture/ water, road salt, oil and detergents.

STANDARD Boxes of 100

x100

STANDARD Driver Packs of 20

x20



PART NO	DESCRIPTION
WNI17Y	17mm yellow
WNI19Y	19mm yellow
WNI21Y	21mm yellow
WNI24Y	24mm yellow
WNI27Y	27mm yellow
WNI30Y	30mm yellow
WNI32Y	32mm yellow
WNI33Y	33mm yellow
WNI38Y	38mm yellow
WNI41Y	41mm yellow
WNI17R	17mm red
WNI19R	19mm red
WNI21R	21mm red
WNI24R	24mm red
WNI27R	27mm red
WNI30R	30mm red
WNI32R	32mm red
WNI33R	33mm red
WNI38R	38mm red
WNI41R	41mm red
WNI17B	17mm black
WNI19B	19mm black
WNI21B	21mm black
WNI24B	24mm black
WNI27B	27mm black
WNI30B	30mm black
WNI32B	32mm black
WNI33B	33mm black
WNI38B	38mm black
WNI41B	41mm black



PART NO	DESCRIPTION
WNI17YDP	17mm yellow
WNI19YDP	19mm yellow
WNI21YDP	21mm yellow
WNI24YDP	24mm yellow
WNI27YDP	27mm yellow
WNI30YDP	30mm yellow
WNI32YDP	32mm yellow
WNI33YDP	33mm yellow
WNI38YDP	38mm yellow
WNI41YDP	41mm yellow
WNI17RDP	17mm red
WNI19RDP	19mm red
WNI21RDP	21mm red
WNI24RDP	24mm red
WNI27RDP	27mm red
WNI30RDP	30mm red
WNI32RDP	32mm red
WNI33RDP	33mm red
WNI38RDP	38mm red
WNI41RDP	41mm red
WNI17BDP	17mm black
WNI19BDP	19mm black
WNI21BDP	21mm black
WNI24BDP	24mm black
WNI27BDP	27mm black
WNI30BDP	30mm black
WNI32BDP	32mm black
WNI33BDP	33mm black
WNI38BDP	38mm black
WNI41BDP	41mm black

LONG TOWER Bags of 50

x50

LONG TOWER Driver Packs of 20

x20



PART NO	DESCRIPTION
WNLT27	27mm yellow long tower
WNLT30	30mm yellow long tower
WNLT32	32mm yellow long tower
WNLT33	33mm yellow long tower
WNLT27R	27mm red long tower
WNLT30R	30mm red long tower
WNLT32R	32mm red long tower
WNLT33R	33mm red long tower
WNLT27B	27mm black long tower
WNLT30B	30mm black long tower
WNLT32B	32mm black long tower
WNLT33B	33mm black long tower



PART NO	DESCRIPTION
WNLT27DP	27mm yellow long tower
WNLT30DP	30mm yellow long tower
WNLT32DP	32mm yellow long tower
WNLT33DP	33mm yellow long tower
WNLT27RDP	27mm red long tower
WNLT30RDP	30mm red long tower
WNLT32RDP	32mm red long tower
WNLT33RDP	33mm red long tower
WNLT27BDP	27mm black long tower
WNLT30BDP	30mm black long tower
WNLT32BDP	32mm black long tower
WNLT33BDP	33mm black long tower

SIZING: WNI are sized by the corresponding measurement (in millimetres) across the flats of the hexagonal nut fitting. Current sizes available* include (in mm):

For further information visit:

www.wheelnutindicators.com



DISPLAY STAND & TORQUE CLIPS

Wheel Nut Indicators Display Stand

Robust stand approximately 4ft x 2ft designed to hold 8 boxes of 100 and up to 9 bags of 20 of various sizes.

Ideal as POS in a counter area.



**CALL
01926 641222
TO ENQUIRE**

Wheel Nut Torque Clips

Wheel Nut Torque Clips (WNTCs) are fitted over two adjacent wheel nuts to prevent rotation in service by dampening vibration.

When a wheel nut loosens the torque increases in the clip thus reducing the wheel nut from loosening further. Application is simple with no special tools required.

Wheel nuts still need to be checked in accordance with CPC regulation and torqued to the correct specification.

Available in various sizes and colours
Silver, Yellow, Blue and Black

PART NO	DESCRIPTION
WNTC24RH6	Pack of 6 Silver 24mm
WNTC27RH6	Pack of 6 Black 27mm
WNTC30RH8	Pack of 8 Yellow 30mm
WNTC32RH10	Pack of 10 Silver 32mm
WNTC33RH10	Pack of 10 Blue 33mm

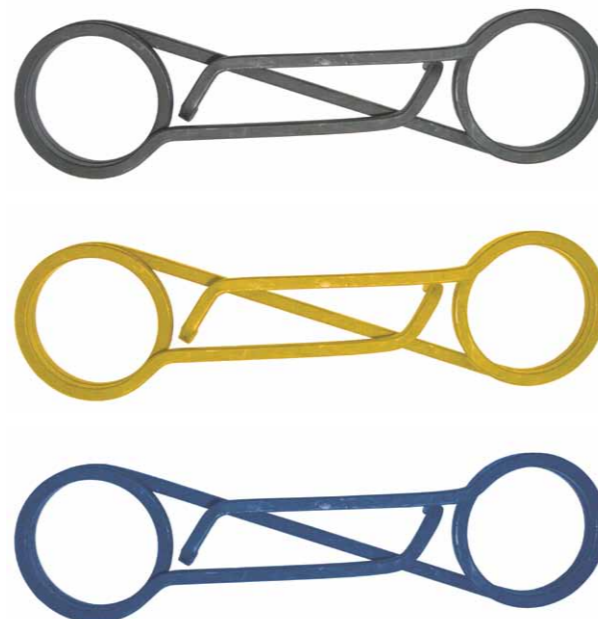

PART NUMBER: SEE TABLE ABOVE



Do you need VEHICLE LIVERY?

We are experts in the design, manufacture and application of all types of vehicle livery.

We supply and fit livery to any kind of vehicle including cars, vans and heavy trucks.

Our design department will work with you to create a bespoke design giving you highly effective advertising and high visibility for your company.

We are specialist suppliers to the Emergency Services using the latest Home Office approved materials

Call us on **01926 641222** to discuss your requirements and check out our website www.fplfleetlivery.co.uk



Ratchet Systems & Loading

We offer an extensive range of ratchet straps, lashings and lifting slings off the shelf and can make straps in a range of widths, lengths and colours together with different hook, claw or ring ends.

Our webbing complies to the latest BS standards and is available in various strength ratings up to 5,000Kg.

INCLUDED IN THIS SECTION:

Introduction	72
Ratchet Straps	73
Ratchet & Cam Straps	74
Pallet Protectors	75
Quick Tensioner Lashings	75
Vehicle Recovery Systems	76
Fittings & Tensioners	77

INTRODUCTION

HIGH PERFORMANCE TOP SELLING RATCHET STRAPS

All FPL strapping and load securing equipment is manufactured to European standard.

WELDED CLAW HOOKS

Manufactured to resist splaying under tension

ZIGZAG STITCHING

To resist stitch tension failure

LABELS

Tear resistant heavy duty labelling sewn into each section of the strap.

Shows all the information required by EN12195-2:2001 including the lashing and breaking force, batch information and more

DOUBLE SPROCKET

For strength and durability in even the harshest weather conditions

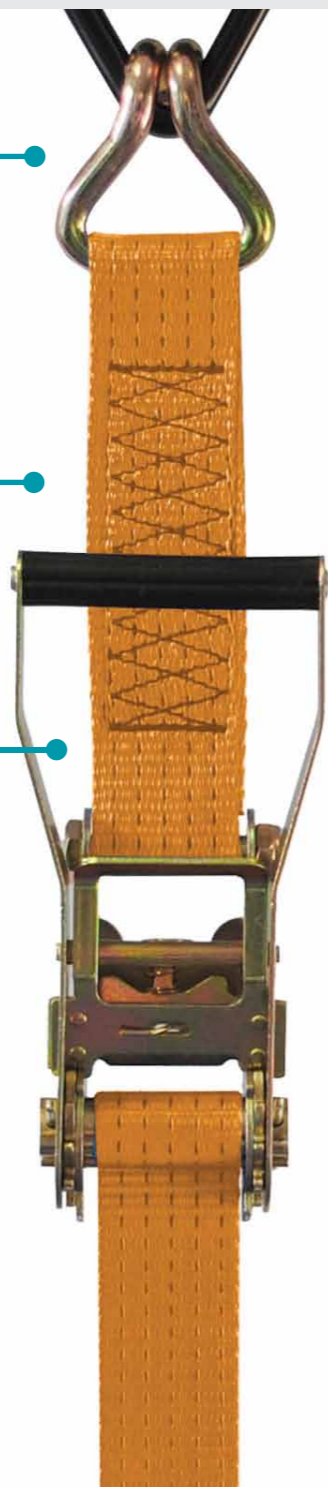

ARE YOU COMPLIANT?

All of our straps and webbing comply with or exceed current European standards thereby eliminating the possibility of claims arising from using non-compliant products.

RATCHET STRAPS

5T / 10M with Claws

- Supplied Individually
- Also available in orange



DIMENSIONS: ↔ 10M 

PART NUMBER: RS5T10MC

5T / 10M with Delta Rings

- Supplied Individually



DIMENSIONS: ↔ 10M 

PART NUMBER: RS5T10MD

5T / 8M with Open Rave Hooks

- Supplied Individually



DIMENSIONS: ↔ 8M 

PART NUMBER: RS5T8MR

5T / 3M with Flat Snap Hooks

- Supplied Individually



DIMENSIONS: ↔ 3M 

PART NUMBER: RS5T3MFSH

5T / 3M with Twisted Flat Snap Hooks

- Supplied Individually



DIMENSIONS: ↔ 3M 

PART NUMBER: RS5T3MTSH

5T / 3M with Claws (Narrow Handle)

- Supplied Individually



DIMENSIONS: ↔ 3M 

PART NUMBER: RS5T3MC

3T / 6M with Claws

- Supplied Individually



DIMENSIONS: ↔ 6M 

PART NUMBER: RS35WH6M

3T / 6M with S Hooks

- Supplied Individually



DIMENSIONS: ↔ 6M 

PART NUMBER: RS35SH6M

3T / 6M with Endless Loop

- Supplied Individually



DIMENSIONS: ↔ 6M 

PART NUMBER: RS35EL6M

3T / 6M with Flat Snap Hooks

- Supplied Individually



DIMENSIONS: ↔ 6M 

PART NUMBER: RS35FSH6M

RATCHET & CAM STRAPS

2T / 6M with Delta Rings

- Supplied Individually





DIMENSIONS: ↔ 6M 

PART NUMBER: RSL50DR6M

2T / 6M with Wire Hooks

- Supplied Individually





DIMENSIONS: ↔ 6M 

PART NUMBER: RSL50WH6M

2T / 4M with Flat Snap Hooks

- Supplied Individually





DIMENSIONS: ↔ 4M 

PART NUMBER: RSL50FSH4M

1T / 4M with Wire Hooks

- Supplied Individually





DIMENSIONS: ↔ 4M 

PART NUMBER: RS25WH4M

1T / 4M with Endless Loop

- Supplied Individually





DIMENSIONS: ↔ 4M 

PART NUMBER: RS25EL4M

0.8T / 4M with S Hooks

- Supplied Individually





DIMENSIONS: ↔ 4M 

PART NUMBER: RS25SH4M

25mm / 4M with Wire Hooks

- Supplied Individually
- 25mm





DIMENSIONS: ↔ 4M 

PART NUMBER: CS25WH4M

25mm / 4M with S Hooks

- Supplied Individually
- 25mm





DIMENSIONS: ↔ 4M 

PART NUMBER: CS25SH4M

25mm / 4M with Endless Loop

- Supplied Individually
- 25mm





DIMENSIONS: ↔ 4M 

PART NUMBER: CS25EL4M

50mm / 4M with Endless Loop

- Supplied Individually
- 50mm



DIMENSIONS: ↔ 4M 

PART NUMBER: CS50EL4M

PALLET PROTECTORS & QUICK TENSIONER LASHINGS

Pallet Edge Protectors

Pallet edge protectors are an ideal way to ensure your cargo is kept safe, secure and damage free whilst in transit, plus it extends the life of your straps.

- Plastic edge protectors can be used with 50mm and 75mm webbing
- Protects webbing from sharp and abrasive edges - extending strap life
- An opening in the strap slot enables retro fitting of the corner protectors
- Helps to secure your load more safely

Using edge protectors distributes the pressure of straps more evenly resulting in:

- Reduced strap marks on cargo
- Reduced damage from straps squeezing and damaging packaging
- Reduced damage to tarps



PART NUMBER: PCP50/70

0.7T / 3M with Track Claws

- Supplied Individually
- Dual strapping points





DIMENSIONS: ↔ 3M 

PART NUMBER: ICS

0.7T / 4M with Track Claws

- Supplied Individually
- Curtain-side vertical strap
- Also available in 5m lengths





DIMENSIONS: ↔ 4M 

PART NUMBER: IVS

2T / 3M with Track Claws

- Supplied Individually
- Dual strapping points





DIMENSIONS: ↔ 3M 

PART NUMBER: ICSL

0.7T/1M Assembly with Closed Rave Hook

- Supplied Individually
- Curtain assembly





DIMENSIONS: ↔ 1M 

PART NUMBER: CACR

0.7T/1M Bottom Strap with Closed Rave Hook

- Supplied Individually
- For use as a bottom strap





DIMENSIONS: ↔ 1M 

PART NUMBER: BSCR

2T/7.5M Winch Strap with Snap Hook

- Supplied Individually
- For use as a bottom strap



DIMENSIONS: ↔ 7.5M 

PART NUMBER: WS7-5

VEHICLE RECOVERY SYSTEMS

5T / 4M with Claw Hooks

- Supplied Individually
- Dual strapping points
- Wraps around vehicle wheel



DIMENSIONS:	↔ 4m	🔒 5T
PART NUMBER:	CT1	

5T / 4M with Claw Hooks & Soft Link

- Supplied Individually
- As CT1 (left) with wear sleeve



DIMENSIONS:	↔ 4m	🔒 5T
PART NUMBER:	CT1SOFT	

5T / 4M with Claw Hook

- Supplied Individually
- Single strap point
- Wraps around vehicle wheel



DIMENSIONS:	↔ 4m	🔒 5T
PART NUMBER:	CT2	

2T / 4M with Claw Hook

- Supplied Individually
- Lightweight variant of CT2



DIMENSIONS:	↔ 4m	🔒 2T
PART NUMBER:	CT2LW	

Motorcycle Tie Down Set with S Hooks

- Supplied Individually
- Single strap point
- Wraps around vehicle wheel



DIMENSIONS:	🔒 0.8T
PART NUMBER:	MCTD1

5T Transporter Winch

- Supplied Individually
- Available in left-hand/right-hand options
- 5 Tonne



DIMENSIONS:	🔒 5T
PART NUMBER:	Left Handed - WINCH2LH
	Right Handed - WINCH2RH

Need ratchet straps or webbing products in special sizes, lengths, widths, colours, or with bespoke buckles, hooks or tensioners?

We can help.

We hold extensive stocks of webbing and fittings and can manufacture to your requirements.

Please call 01926 641222 for information and prices.

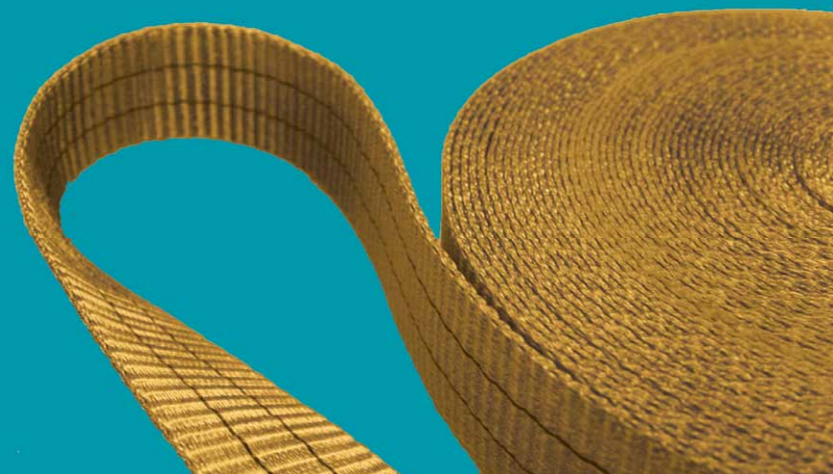

FITTINGS & TENSIONERS

Vertical Strap Roller

- Curtain Side



DIMENSIONS:	🔒 unrated	<1T
PART NUMBER:	NH1	

Bobbin

- Plastic



DIMENSIONS:	🔒 unrated	<1T
PART NUMBER:	BOB29NPA/WR1	

Roko Buckle

- 25mm



DIMENSIONS:	🔒 unrated	<1T
PART NUMBER:	ROK01	

Roko Buckle

- 35mm



DIMENSIONS:	🔒 unrated	<1T
PART NUMBER:	ROK02	

Sprung Latch Metal Loop



DIMENSIONS:	🔒 unrated	<1T
PART NUMBER:	CARBINE6	

Cam Buckle

- Lightweight



DIMENSIONS:	🔒 0.2	<1T
PART NUMBER:	CAMLW225	

Cam Buckle

- Middleweight



DIMENSIONS:	🔒 0.3	<1T
PART NUMBER:	CAMMW225	

Hook

- Flat Pack



DIMENSIONS:	🔒 0.5	<1T
PART NUMBER:	HOOK1TFLAT	

Over Centre Buckle

- Zinc Plated



DIMENSIONS:	🔒 0.7	<1T
PART NUMBER:	OLBZ50	

S Hook

- Plastic Coated



DIMENSIONS:	🔒 0.8	<1T
PART NUMBER:	HOOKSP	

Cam Buckle

- Motorcycle Type



DIMENSIONS:	🔒 0.8	<1T
PART NUMBER:	CAMHW525	

Paddle Ratchet Tensioner



DIMENSIONS:	🔒 0.9	<1T
PART NUMBER:	RLW-5T25	

Claw Hook

- 1T



DIMENSIONS:	🔒 1	1-2T
PART NUMBER:	CLAW-6T25	

Delta Ring

- 1T



DIMENSIONS:	🔒 1	1-2T
PART NUMBER:	DELTA1T50	

FITTINGS & TENSIONERS



Locking Over Centre
• Stainless Steel Buckle

DIMENSIONS:  1.15 **1-2T**

PART NUMBER: OCB545



Cam Buckle
• Heavy Weight

DIMENSIONS:  1.4 **1-2T**

PART NUMBER: CAMHWS50



Closed Rave Hook

DIMENSIONS:  1.5 **1-2T**

PART NUMBER: CRAVELW50



Claw Hook
• 2T

DIMENSIONS:  2 **2-3T**

PART NUMBER: CLAW2T50



Ratchet Handle Tensioner

DIMENSIONS:  2 **2-3T**

PART NUMBER: RLW2T50



Track Double Stud
• With Ring

DIMENSIONS:  2.3 **2-3T**

PART NUMBER: SSTUD1



Flat Snap Hook

DIMENSIONS:  2.5 **2-3T**

PART NUMBER: SNAPLW50



E Track
• Sprung Latch

DIMENSIONS:  1.2 **1-2T**

PART NUMBER: ETRACKSF



Delta Snap Hook
• IVS

DIMENSIONS:  1.5 **1-2T**

PART NUMBER: SNAPH50



Track Stud
• With Ring

DIMENSIONS:  1.8 **1-2T**

PART NUMBER: ETRACKSF2



Swivel Transporter Hook

DIMENSIONS:  2 **2-3T**

PART NUMBER: HOOKSWIVEL



Locking Over Centre Buckle

DIMENSIONS:  2 **2-3T**

PART NUMBER: OCBZ50LOK



Locking Over Centre Buckle

DIMENSIONS:  2.3 **2-3T**

PART NUMBER: OCBZ50LOK01



Claw Hook
• 3T

DIMENSIONS:  3 **2-3T**

PART NUMBER: CLAW3T35

FITTINGS & TENSIONERS



Delta Ring
• 3T

DIMENSIONS:  3 **2-3T**

PART NUMBER: DELTA3T35



Rope / Winch Hook

DIMENSIONS:  3 **2-3T**

PART NUMBER: HOOKW



Claw Hook
• 5T

DIMENSIONS:  5 **5T**

PART NUMBER: CLAWST50



Oval Ring
• 5T

DIMENSIONS:  5 **5T**

PART NUMBER: LINKO



Chassis Hook
• Open Rave

DIMENSIONS:  5 **5T**

PART NUMBER: ORAVE5T50



Twisted Snap Hook

DIMENSIONS:  5 **5T**

PART NUMBER: SNAPHT50



Short Handle Ratchet Tensioner

DIMENSIONS:  5 **5T**

PART NUMBER: RSNH5T50



Oval Ring
• 3T

DIMENSIONS:  3 **2-3T**

PART NUMBER: LINKO3T



Ratchet Handle Tensioner

DIMENSIONS:  3 **2-3T**

PART NUMBER: RLW3T35



Delta Ring
• 5T

DIMENSIONS:  5 **5T**

PART NUMBER: DELTA5T50



Chain to Webbing Converter

DIMENSIONS:  5 **5T**

PART NUMBER: CHAIN/CONV



J Hook
• Flat Rave

DIMENSIONS:  5 **5T**

PART NUMBER: HKFLATJ50



Flat Snap Hook

DIMENSIONS:  5 **5T**

PART NUMBER: SNAPHD50



Ratchet Handle Tensioner

DIMENSIONS:  5 **5T**

PART NUMBER: RLH5T50



Lighting & Beacons

Our range includes Halogen and LED Beacons and Lightbars with ECE-R10 and ECE-R65 approvals. Bolt on and magnetic mounted models are available with adjustable flash patterns. We supply everything from a 1 bolt beacon to a 5ft lightbar. A full range of Chapter 8 compliant lighting is available.

INCLUDED IN THIS SECTION:

Beacons	82
Corner Modules	85
Lightbars	85
FPL Lightbars	90
Auxillary Lighting	92
Lamps	93
Marker Lights	94

BEACONS



FPL offer a complete range of vehicle warning lighting products.

Our range includes halogen and LED beacons and lightbars with ECE-R10 and ECE-R65 approvals. Bolt on and magnetic mounted models are available with adjustable flash patterns. We supply everything from a 1 bolt beacon to a 5ft lightbar. Our LED warning lighting range includes grille lights, covert and hide-away lights, dash and visor mounted lights, work lamps and interior lights. A full range of Chapter 8 compliant lighting is available.

Standard Amber Beacon



PART NUMBER	MOUNTING	RATING	POWER	VOLTAGE	TYPE
BE.ECMA.DV	Magnetic	ECE-R65	Halogen	12-24V	Std Rotating bulb type
BE.ECSA.DV	1 Bolt	ECE-R65	Halogen	12-24V	Std Rotating bulb type
BE.ECTA.DV	3 Bolt	ECE-R65	Halogen	12-24V	Std Rotating bulb type
BE.ECDA.DV	Pole	ECE-R65	Halogen	12-24V	Std Rotating bulb type
BE.ECFA.DV	Flexi Pole	ECE-R65	Halogen	12-24V	Std Rotating bulb type

PART NUMBER: SEE TABLE ABOVE

LED ECE-R10 Amber Beacon

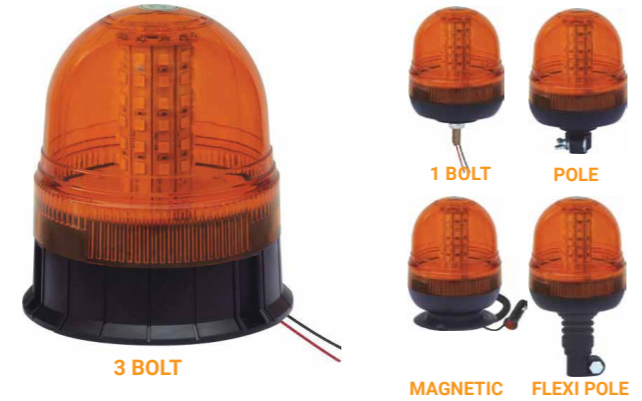

PART NUMBER	MOUNTING	RATING	POWER	VOLTAGE	TYPE
BE.ECLMA.DV	Magnetic	ECE-R10	60 SMD	12-24V	LED ECE-R10 type
BE.ECLSA.DV	1 Bolt	ECE-R10	60 SMD	12-24V	LED ECE-R10 type
BE.ECLTA.DV	3 Bolt	ECE-R10	60 SMD	12-24V	LED ECE-R10 type
BE.ECLDA.DV	Pole	ECE-R10	60 SMD	12-24V	LED ECE-R10 type
BE.ECLFA.DV	Flexi Pole	ECE-R10	60 SMD	12-24V	LED ECE-R10 type

PART NUMBER: SEE TABLE ABOVE

LED ECE-R65 Amber Beacon

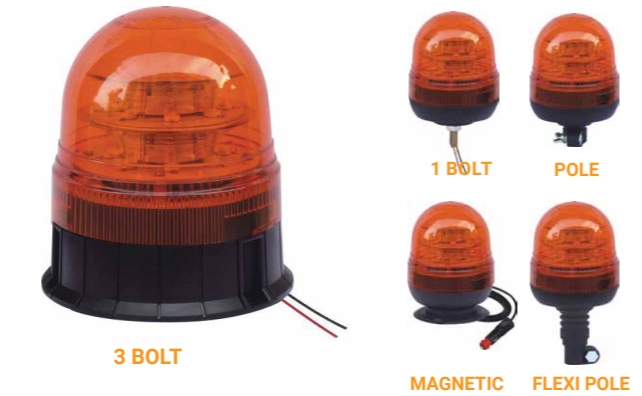

PART NUMBER	MOUNTING	RATING	POWER	VOLTAGE	TYPE
BE.ECR65MA.DV	Magnetic	ECE-R65	16 LED 3W	12-24V	LED ECE-R65 type
BE.ECR65SA.DV	1 Bolt	ECE-R65	16 LED 3W	12-24V	LED ECE-R65 type
BE.ECR65TA.DV	3 Bolt	ECE-R65	16 LED 3W	12-24V	LED ECE-R65 type
BE.ECR65DA.DV	Pole	ECE-R65	16 LED 3W	12-24V	LED ECE-R65 type
BE.ECR65FA.DV	Flexi Pole	ECE-R65	16 LED 3W	12-24V	LED ECE-R65 type

PART NUMBER: SEE TABLE ABOVE

BEACONS

CAP168 Approved Static Flash Beacons

- Approved for use on Airports and in Airside areas.
- 80 Flashes per minute



PART NUMBER	MOUNTING	RATING	TYPE	VOLTAGE	DIAMETER	HEIGHT
BE.ESSA.12V	1 Bolt	CAP168		12V	130mm	203mm
BE.ESSA.24V	1 Bolt	CAP168		24V	130mm	203mm
BE.ESTA.12V	3 Bolt	CAP168		12V	153mm	175mm
BE.ESTA.24V	3 Bolt	CAP168		24V	153mm	175mm
BE.ESMA.12V	Magnetic	CAP168		12V	153mm	175mm
BE.ESMA.24V	Magnetic	CAP168		24V	153mm	175mm

PART NUMBER: SEE TABLE ABOVE

EUROPEAN LIGHTING REGULATIONS ECE-R10 AND ECE-R65 EXPLAINED.

ECE-R10 approval confirms that the product meets European approval for Electromagnetic Compatibility. All vehicle warning lights are required to have this approval or the earlier EC directives 2004/104/EC or 2006/28/EC as a minimum.

ECE-R65 approval is a higher standard which applies to vehicle warning systems such as lightbars and beacons and ensures compliance with a range of key measurements in terms of light output and environmental performance. In the rest of Europe it is mandatory that all working vehicles are fitted with ECE-R65 approved products. In the UK this requirement is currently non-mandatory but is recommended under the Chapter 8 section of the Traffic Signs Manual.

Industrial 115V, 240V or 12/24V Beacons

- Available in Xenon, Static Flash or Rotating versions
- Robust 3 point fixing
- 115v, 240v or 12/24v available



AMBER AVAILABLE AS STANDARD, BLUE, RED & GREEN AVAILABLE AS OPTIONS.

Xenon

PART NUMBER	MOUNTING	MODULES	RATING	VOLTAGE	TYPE	HEIGHT	WIDTH	DEPTH
BE.EXIT.110	3 Point Fixing	1	IP56	115v	Xenon single/double flash	190mm	153mm	153mm
BE.EXIT.230	3 Point Fixing	1	IP56	240v	Xenon single/double flash	190mm	153mm	153mm
BE.EXIT.12-24	3 Point Fixing	1	IP56	12/24v	Xenon single/double flash	190mm	153mm	153mm

Static Flashing

PART NUMBER	MOUNTING	MODULES	RATING	VOLTAGE	TYPE	HEIGHT	WIDTH	DEPTH
BE.ESIT.110	3 Point Fixing	1	IP56	115v	Static flash with Tungsten	190mm	153mm	153mm
BE.ESIT.230	3 Point Fixing	1	IP56	240v	Static flash with Tungsten	190mm	153mm	153mm
BE.ESIT.12-24	3 Point Fixing	1	IP56	12/24v	Static flash with Tungsten	190mm	153mm	153mm

Rotating

PART NUMBER	MOUNTING	MODULES	RATING	VOLTAGE	TYPE	HEIGHT	WIDTH	DEPTH
BE.ERIT.110	3 Point Fixing	1	IP56	115v	Halogen	190mm	153mm	153mm
BE.ERIT.230	3 Point Fixing	1	IP56	240v	Halogen	190mm	153mm	153mm
BE.ERIT.12-24	3 Point Fixing	1	IP56	12/24v	Halogen	190mm	153mm	153mm

PART NUMBER: SEE TABLE ABOVE

SPARE PARTS

- DIN Pole BE.DIN.B
- Beacon Cage BE.CLP
- 12V Bulb BE.BHT.12V
- 24V Bulb BE.BHT.24V

Spare Beacon Lenses in Amber, Blue, Red & Green also available.

Industrial LED/Xenon Amber Beacon

- 2 Bolt fitting



PART NUMBER	RATING	POWER	VOLTAGE	TYPE
BE.HDHTLA.DV	ECE-R10	30 SMD	10-110V	LED Industrial HD
BE.HDHTXA.DV	ECE-R10	Xenon	10-110V	Xenon Industrial HD

PART NUMBER: SEE TABLE ABOVE

BEACONS

High Power Xenon Beacons

- Our high power Xenon beacons feature advanced fresnel optics coupled with a 14 Watt high intensity xenon discharge lamp which provides ECE-R65 approved visual warning in single and double flash modes.

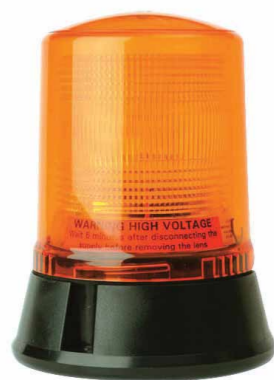

3 BOLT



1 BOLT



POLE



FLEXI POLE



MAGNETIC

PART NUMBER	MOUNTING	FLASH	RATING	VOLTAGE	TYPE	HEIGHT	WIDTH	DEPTH
BE.EXSA.DV	Single bolt fitting	Single or double flash Max 125fpm	ECE-R65	12/24V	Xenon	280mm	130mm	130mm
BE.EXTA.DV	3 bolt fixing	Single or double flash Max 125fpm	ECE-R65	12/24V	Xenon	175mm	153mm	153mm
BE.EXDA.DV	DIN Fitting	Single or double flash Max 125fpm	ECE-R65	12/24V	Xenon	228mm	130mm	130mm
BE.EXFA.DV	Flexi DIN Fixing	Single or double flash Max 125fpm	ECE-R65	12/24V	Xenon	203mm	130mm	130mm
BE.EXMA.DV	Magnetic fitting	Single or double flash Max 125fpm	ECE-R65	12/24V	Xenon	175mm	153mm	153mm

PART NUMBER: SEE TABLE ABOVE



ECE-R65 LED Beacon

- As above but with 12 LED's providing a 360 degree flash pattern and a flash rate of 120FPM
- Suitable for applications where Chapter 8 regulations are a requirement
- Three year warranty

AMBER AVAILABLE AS STANDARD, BLUE, RED & GREEN AVAILABLE AS OPTIONS.



PART NUMBER	MOUNTING	RATING	VOLTAGE	TYPE
V11052	Single Bolt	ECE-R65	12/24V	LED Quad Flash
V11050	Three Bolt	ECE-R65	12/24V	LED Quad Flash
V11055	Flexi DIN Pole	ECE-R65	12/24V	LED Quad Flash
V11054	Magnetic (70mph)	ECE-R65	12/24V	LED Quad Flash

DIMENSIONS

PART NUMBER: SEE TABLE ABOVE



400 Series LED Beacon

- Economy version (ECE-R10 approved)
- Quad Flash beacon featuring 16 powerful LED's giving a flash rate of 65FPM
- Polycarbonate lens and ABS base.



PART NUMBER	MOUNTING	RATING	VOLTAGE	TYPE
5L1.204	1 Bolt	ECE-R10	12/24V	LED Quad Flash
5L3.204	3 Bolt	ECE-R10	12/24V	LED Quad Flash
5L4.204	Flexi DIN Pole	ECE-R10	12/24V	LED Quad Flash
5L0.204	Magnetic (70mph)	ECE-R10	12/24V	LED Quad Flash

DIMENSIONS

PART NUMBER: SEE TABLE ABOVE



Low Profile LED Amber Beacon

PART NUMBER	MOUNTING	RATING	VOLTAGE	TYPE
BE.ECL65MA.DV	Magnetic	ECE-R65	12-24V	LED ECE-R65
BE.ECL65SA.DV	3 Bolt	ECE-R65	12-24V	LED ECE-R65
BE.HDLTLA.DV	3 Bolt	ECE-R10	10-110V	LED ECE-R10 Industrial

DIMENSIONS \varnothing 130mm \updownarrow 95mm

PART NUMBER: SEE TABLE ABOVE



Industrial Beacon

- EMC approved
- Vibration protected circuit
- Sealed against dust and moisture ingress
- 30 to +50°C Extreme temperature reliability

AMBER AVAILABLE AS STANDARD, BLUE, RED & GREEN AVAILABLE AS OPTIONS.

RATING	MOUNTING	VOLTAGE	TYPE
IP67	2 Bolt	10-100V DC	

DIMENSIONS \varnothing 77mm \updownarrow 45mm

PART NUMBER: BE.DLXA.DV

CORNER MODULES & LIGHT BARS



Corner LED Module Amber
ECCO ED5100 SERIES Corner LED Module

This new LED corner module from ECCO provides an exceptionally wide spread of light – much more than conventional LED modules. Fitting one ED5100 LED module to each corner of a vehicle provides a full 360° warning coverage and is approved to ECE-R65 category "T", Ideal for vans with roof racks This new corner module LED is also approved as a conventional LED directional light to ECE-R65 category "X". Supplied with an adjustable stainless steel bracket this product is extremely versatile and offers a 3 year warranty.



RATING	VOLTAGE	TYPE	BULBS	OTHER
ECE-R65	12-24V	LED	42 LED	7 Flash patterns

PART NO ED5100



Vision Alert Blaze Mini Lightbar

The original Blaze Bar. This compact minibar bridges the gap between beacon and lightbar, offering the visibility and performance of a lightbar, with the ease of use and cost-effectiveness of a beacon.



PART NUMBER	MOUNTING	RATING	VOLTAGE	TYPE
701.001	2 Bolt	ECE-R65	12V	2 Rotators
701.002	2 Bolt	ECE-R65	24V	2 Rotators
701.001.BAA	Magnetic	ECE-R65	12V	2 Rotators
701.002.BAA	Magnetic	ECE-R65	24V	2 Rotators
701.001.YAAAA	1 Bolt	ECE-R65	12V	2 Rotators
701.002.YAAAA	1 Bolt	ECE-R65	24V	2 Rotators

DIMENSIONS 145mm H x 210mm W x 400mm D

PART NUMBER: SEE TABLE ABOVE



Vision Alert Blaze II Mini Lightbar

The Blaze II minibar is a compact 15" long, perfect for easy fitting to smaller vehicles or a quick mount option where drilling is unsuitable. The Blaze II minibar incorporates the flexibility and cost-effectiveness of a beacon with the visibility and performance of a lightbar.



PART NUMBER	MOUNTING	RATING	VOLTAGE	TYPE
601.AA01	2 Bolt	ECE-R65	12V	2 Rotators
601.AA02	2 Bolt	ECE-R65	24V	2 Rotators
601.AA01.M	Magnetic	ECE-R65	12V	2 Rotators
601.AA02.M	Magnetic	ECE-R65	24V	2 Rotators
601.AA01.Y	1 Bolt	ECE-R65	12V	2 Rotators
601.AA02Y	1 Bolt	ECE-R65	24V	2 Rotators

DIMENSIONS 113mm H x 210mm W x 400mm D

PART NUMBER: SEE TABLE ABOVE

LIGHTBARS



Mini Halogen 420mm

- Water resistant design
- High performance base
- Non-fading acrylic and polycarbonate lenses



PART NUMBER	MOUNTING	MODULES	WARRANTY	RATING	VOLTAGE	TYPE	FLASH RATE	HEIGHT	WIDTH	DEPTH
A421.00.12V	1 Bolt	2	2 Years	ECE-R65	12v	Halogen	160pm	130mm	420mm	205mm
A421.00.24V	1 Bolt	2	2 Years	ECE-R65	24v	Halogen	160pm	130mm	420mm	205mm
A424.00.12VMAG	Magnetic	2	2 Years	ECE-R65	12v	Halogen	160pm	130mm	420mm	205mm
A424.00.24VMAG	Magnetic	2	2 Years	ECE-R65	24v	Halogen	160pm	130mm	420mm	205mm

PART NUMBER: SEE TABLE ABOVE



LED Mini Lightbar with Function Switch

- Water resistant design
- Polycarbonate lense with ABS base

PART NUMBER	MOUNTING	MODULES	RATING	VOLTAGE	TYPE	HEIGHT	WIDTH	DEPTH
LB.1220SPDV	1 Bolt	10 (20 LEDs per module)	ECE-R65	12/24v	LED	297mm	175mm	53mm
LB.1220.DV	Magnetic	10 (20 LEDs per module)	ECE-R65	12/24v	LED	297mm	175mm	53mm

PART NUMBER: SEE TABLE ABOVE



Low Profile Micro LED 248mm

- Water resistant design
- High performance base
- Non-fading acrylic and polycarbonate lenses
- 23 selectable flash patterns
- Low profile design
- Bolt on or magnetic kit with case



PART NUMBER	MOUNTING	MODULES	WARRANTY	RATING	VOLTAGE	TYPE	FLASH RATE	HEIGHT	WIDTH	DEPTH
A511.00.LDV	1 Bolt	10	5 Years	ECE-R65	12v-24v	LED	23 Patterns	79mm	248mm	172mm
A514.00.LDV.KIT	Magnetic	10	5 Years	ECE-R65	12v-24v	LED	23 Patterns	50mm	248mm	172mm

PART NUMBER: SEE TABLE ABOVE



Low Profile LED 770mm

- Water resistant design
- High performance base
- Polycarbonate lenses
- Double flash 120 flashes per minute
- Low profile design



PART NUMBER	MOUNTING	MODULES	WARRANTY	RATING	VOLTAGE	TYPE	FLASH RATE	HEIGHT	WIDTH	DEPTH
A13720.000.DV	4 Bolt	12	5 Years	ECE-R65	12v-24v	LED	Double Flash	105mm	770mm	200mm

PART NUMBER: SEE TABLE ABOVE

LIGHTBARS



Reflex 5565 LED Mini Lightbar

The Reflex LED mini lightbar, that complies to ECE-R65 regulations, provides a compact yet powerful warning solution. Featuring 12-24v operation, the Reflex uses high intensity LEDs and reflective technology to maximise light output. 3 Year Guarantee.



PART NUMBER	MOUNTING	RATING	VOLTAGE	TYPE
5565A-VA2	2 Bolt	ECE-R65	12V-24V	LEDS
5565A-VAMAG	Magnetic	ECE-R65	12V-24V	LEDS
5565A-VA1	1 Bolt	ECE-R65	12V-24V	LEDS

DIMENSIONS: 63mm x 381mm x 229mm

PART NUMBER: SEE TABLE ABOVE



36 LED Amber Lightbar

- 36 LED's
- Bolt on or magnetic fixing

PART NUMBER	MOUNTING	RATING	VOLTAGE	TYPE
LB165B	Bolt	ECE-R65	12V-24V	LED
LB165M	Magnetic	ECE-R65	12V-24V	LED

DIMENSIONS: 419mm x 204mm x 140mm high (bolt)
419mm x 204mm x 150mm high (magnetic)

PART NUMBER: SEE TABLE ABOVE



12 Series Vantage LED Lightbar

- 33 Flash patterns
- Aluminium chassis, polycarbonate base and lens
- Designed for easy installation and use
- Suitable for any vehicle where width of vehicle warning is required



PART NUMBER	WIDTH	RATING	VOLTAGE	TYPE
12-10021-V	1212mm	ECE-R65	12/24V	LEDS
12-10022-V	1372mm	ECE-R65	12/24V	LEDS
12-10027-V	1524mm	ECE-R65	12/24V	LEDS

DIMENSIONS: 279mm deep x 64mm high

PART NUMBER: SEE TABLE ABOVE



24 LED Amber Low Profile Lightbar

- 24 LED's
- Bolt on or magnetic fixing

PART NUMBER	MOUNTING	RATING	VOLTAGE	TYPE
LB165LPB	Bolt	ECE-R65	12V-24V	LED
LB165LPM	Magnetic	ECE-R65	12V-24V	LED

DIMENSIONS: 419mm x 204mm x 70mm high (bolt)
419mm x 204mm x 80mm high (magnetic)

PART NUMBER: YL-165E



15 Series Street Lazer LED Lightbar

- Low profile aerodynamic styling
- Uses the brightest Dagon LED's which are up to 40 times brighter than standard LEDs
- Available in two sizes 590mm & 1240mm
- 5 year electrical warranty



PART NUMBER	WIDTH	RATING	VOLTAGE	TYPE
15-00015-V	590mm	ECE-R10	12v	LEDS
15-00047-V	590mm	ECE-R10	24v	LEDS
15-00163-V	1240mm	ECE-R10	12v	LEDS
15-00143-V	1240mm	ECE-R10	24v	LEDS

DIMENSIONS: 310mm deep x 55mm high

PART NUMBER: SEE TABLE ABOVE



16" Standard Halogen Rotator Minibar

PART NUMBER	MOUNTING	RATING	VOLTAGE	TYPE	OTHER
LB.SRA.DV	1 Bolt	ECE-R65	12-24V	Halogen	185fpm
LB.SRAT.DV	2 Bolt	ECE-R65	12-24V	Halogen	185fpm
LB.SRAM.DV	Magnetic	ECE-R65	12-24V	Halogen	185fpm

DIMENSIONS: 134mm x 400mm

PART NUMBER: SEE TABLE ABOVE

LIGHTBARS

Aerolite LED 750mm

- Water resistant design
- High performance base
- Polycarbonate lenses
- 70 groups of 5 flashes per minute
- 2 modules per bar



PART NUMBER	MOUNTING	MODULES	WARRANTY	RATING	VOLTAGE	TYPE	FLASH RATE	HEIGHT	WIDTH	DEPTH
A6712.100.DV	4 Bolt	2	5 Years	non ECE-R65	12v-24v	LED	70 x 5fpm	165mm	750mm	200mm

PART NUMBER: SEE TABLE ABOVE

Aerolite LED 750mm / 1000mm / 1250mm with Illuminated Centre Section

- Water resistant design
- Standard Britax Aerolite design
- Polycarbonate lenses
- Double flash
- Reverse polarity protected.



PART NUMBER	MOUNTING	MODULES	WARRANTY	RATING	VOLTAGE	TYPE	FLASH RATE	HEIGHT	WIDTH	DEPTH
A6612.200.LDV	4 Bolt	2	5 Years	ECE-R65	12v-24v	LED	Double Flash	165mm	750mm	200mm
A6642.200.LDV	4 Bolt	2	5 Years	ECE-R65	10v-30v	LED	Double Flash	165mm	1000mm	200mm
A6662.200.LDV	4 Bolt	2	5 Years	ECE-R65	10v-30v	LED	Double Flash	165mm	1250mm	200mm

PART NUMBER: SEE TABLE ABOVE

Aerolite Halogen 2 Module 750mm / 1000mm

- Water resistant design
- High performance base
- Polycarbonate lenses



PART NUMBER	MOUNTING	MODULES	WARRANTY	RATING	VOLTAGE	TYPE	FLASH RATE	HEIGHT	WIDTH	DEPTH
A6212.100.12V	4 Bolt	2	2 Years	ECE-R65	12v	Halogen	160pm	165mm	750mm	200mm
A6212.100.24V	4 Bolt	2	2 Years	ECE-R65	24v	Halogen	160pm	165mm	750mm	200mm
A6242.100.12V	4 Bolt	2	2 Years	ECE-R65	12v	Halogen	160pm	165mm	1000mm	200mm
A6242.100.24V	4 Bolt	2	2 Years	ECE-R65	24v	Halogen	160pm	165mm	1000mm	200mm

PART NUMBER: SEE TABLE ABOVE

Halogen 2 Module 1250mm / 1500mm with Illuminated Centre Section

- Water resistant design
- High performance base
- Polycarbonate lenses



PART NUMBER	MOUNTING	MODULES	WARRANTY	RATING	VOLTAGE	TYPE	FLASH RATE	HEIGHT	WIDTH	DEPTH
A6262.200.12V	4 Bolt	2	2 Years	ECE-R65	12v	Halogen	160pm	165mm	1250mm	200mm
A6262.200.24V	4 Bolt	2	2 Years	ECE-R65	24v	Halogen	160pm	165mm	1250mm	200mm
A6282.200.12V	4 Bolt	2	2 Years	ECE-R65	12v	Halogen	160pm	165mm	1500mm	200mm
A6282.200.24V	4 Bolt	2	2 Years	ECE-R65	24v	Halogen	160pm	165mm	1500mm	200mm

PART NUMBER: SEE TABLE ABOVE

LIGHTBARS

Low Profile Micro LED 455mm

- Water resistant design
- High performance base
- Polycarbonate lenses
- Low profile design



PART NUMBER	MOUNTING	MODULES	WARRANTY	RATING	VOLTAGE	TYPE	FLASH RATE	HEIGHT	WIDTH	DEPTH
A481.00.LDV	1 Bolt	2	5 Years	non ECE-R65	12v-24v	LED		138mm	455mm	205mm
A484.00LDV	Magnetic	2	5 Years	non ECE-R65	12v-24v	LED		138mm	455mm	205mm

PART NUMBER: SEE TABLE ABOVE

Mini 2 Module Mini LED 420mm

- Water resistant design
- Standard Britax Aerolite design
- Polycarbonate lenses
- Double flash
- Reverse polarity protected.



PART NUMBER	MOUNTING	MODULES	WARRANTY	RATING	VOLTAGE	TYPE	FLASH RATE	HEIGHT	WIDTH	DEPTH
A521.00.LDV	1 Bolt	2	5 Years	ECE-R65	12v-24v	LED	Double Flash	130mm	420mm	205mm
A524.00.LDV	Magnetic	2	5 Years	ECE-R65	12v-24v	LED	Double Flash	130mm	420mm	205mm

PART NUMBER: SEE TABLE ABOVE

Aerolite 2 Module LED 520mm

- Water resistant design
- Standard Britax Aerolite design
- Polycarbonate lenses
- Double flash
- Reverse polarity protected.



PART NUMBER	MOUNTING	MODULES	WARRANTY	RATING	VOLTAGE	TYPE	FLASH RATE	HEIGHT	WIDTH	DEPTH
A6602.000.LDV	2 Bolt	2	5 Years	ECE-R65	12v-24v	LED	Double Flash	165mm	520mm	200mm

PART NUMBER: SEE TABLE ABOVE

Britax Clear LED Mini Lightbar

- Low profile amber Mini Lightbar with clear lens.
- Only 400mm long
- Incorporating 14 high intensity LED modules



PART NUMBER	MOUNTING	RATING	VOLTAGE	TYPE
A551.00.LDV	1 Bolt	ECE-R65	12V-24V	LEDS
A554.00.LDV	Magnetic	ECE-R65	12V-24V	LEDS

DIMENSIONS ↔ 400mm ↕ 61mm

PART NUMBER: SEE TABLE ABOVE

Britax A100 Series Mini Lightbars

- Dual Voltage Amber Mini Lightbar with clear lens.
- 6 high intensity LED modules and a double flash pattern.
- ECE-R10 approved



PART NUMBER	MOUNTING	RATING	VOLTAGE	TYPE
A101.00.LDV	1 Bolt	ECE-R10	12V-24V	LEDS
A100.00.LDV	Magnetic	ECE-R10	12V-24V	LEDS

DIMENSIONS 277mm x 146mm x 87mm

PART NUMBER: SEE TABLE ABOVE

FPL LIGHTBARS

FPL LIGHTBARS

ABOUT FPL LIGHTBARS

- 23.5" - 47" Lengths from stock
- 59" - 71" Available to order - please ask for prices/details
- Alley & spot light options
- Up to 6 module traffic director
- Alternating front/rear LED's
- Stop/tail or stop/tail/indicator LED options

AMBER AVAILABLE AS STANDARD,
BLUE, RED & GREEN
 AVAILABLE AS OPTIONS.



23.5" LED Maxibar 14 Module Minibar

RATING	VOLTAGE	TYPE	BULBS	OTHER
ECE-R65	12V or 24V	LED	56 LED	265fpm

DIMENSIONS:	54mm x 630mm
PART NUMBER:	Bolt on fixing 12V - MX.2314A.12V Bolt on fixing 24V - MX.2314A.24V Magnetic fixing - MX.2314AM.12V



30 LED Mini Lightbar

- Bolt on or magnetic fixing
- 30 LEDS
- 26 Flash Patterns

PART NUMBER	MOUNTING	RATING	VOLTAGE	TYPE
LB.153B	1 Bolt	ECE-R65	12V-24V	LED Industrial HD
LB.153M	Magnetic	ECE-R65	12V-24V	LED Industrial HD

DIMENSION:	280mm x 165mm x 58mm high
PART NUMBER:	SEE TABLE ABOVE



56 LED Mini Lightbar

- Bolt on or magnetic fixing
- 56 LEDS
- 26 Flash Patterns

PART NUMBER	MOUNTING	RATING	VOLTAGE	TYPE
LB.155B	1 Bolt	ECE-R65	12V-24V	LED Industrial HD
LB.155M	Magnetic	ECE-R65	12V-24V	LED Industrial HD

DIMENSION:	595mm x 305mm x 56mm high
PART NUMBER:	SEE TABLE ABOVE



35.5" LED Maxibar 18 Module Lightbar

RATING	VOLTAGE	TYPE	BULBS	OTHER
ECE-R65	12V or 24V	LED	72 LED	265fpm

DIMENSIONS:	54mm x 906mm
PART NUMBER:	Bolt on fixing 12V - MX.3518A.12V Bolt on fixing 24V - MX.3518A.24V



47" LED Maxibar 22 Module Lightbar

RATING	VOLTAGE	TYPE	BULBS	OTHER
ECE-R65	12V or 24V	LED	88 LEDS	265fpm

DIMENSIONS:	54mm x 1230mm
PART NUMBER:	Bolt on fixing 12V - MX.4722A.12V Bolt on fixing 24V - MX.4722A.24V



30 LED Mini Lightbar

- Bolt on or magnetic fixing
- 30 LEDS
- 26 Flash Patterns

PART NUMBER	MOUNTING	RATING	VOLTAGE	TYPE
LB.176B	1 Bolt	ECE-R65	12V-24V	LED Industrial HD
LB.176M	Magnetic	ECE-R65	12V-24V	LED Industrial HD

DIMENSION:	250mm x 173mm x 36mm high
PART NUMBER:	SEE TABLE ABOVE



42 LED Mini Lightbar

- Bolt on or magnetic fixing
- 42 LEDS
- 26 Flash Patterns

PART NUMBER	MOUNTING	RATING	VOLTAGE	TYPE
LB.178B	1 Bolt	ECE-R65	12V-24V	LED Industrial HD
LB.178M	Magnetic	ECE-R65	12V-24V	LED Industrial HD

DIMENSION:	365mm x 173mm x 36mm high
PART NUMBER:	SEE TABLE ABOVE



47" LED Maxibar 20 Module Lightbar With Stop, Tail & Indicator Functions

RATING	VOLTAGE	TYPE	BULBS	OTHER
ECE-R65	12V or 24V	LED	80 LED	265fpm

DIMENSIONS:	54mm x 1230mm
PART NUMBER:	Bolt on fixing 12V - MX.4720ASTI.12V Bolt on fixing 24V - MX.4720ASTI.24V



47" LED Maxibar 14 Module Lightbar With Stop & Tail Function

RATING	VOLTAGE	TYPE	BULBS	OTHER
ECE-R65	12V or 24V	LED	56 LED	265fpm

DIMENSIONS:	54mm x 1230mm
PART NUMBER:	Bolt on fixing 12V - MX.4714SAST.12V Bolt on fixing 24V - MX.4714AST.24V

AUXILLARY LIGHTING

LAMPS



Round LED Work Light

- Flood beam

BULB	VOLTAGE	MOUNT	POWER
27W (9 LED x 3W)	10V-30V DC	Single bolt fixing	1890 Lumens

DIMENSIONS: 113mm x 43mm x 135mm

PART NUMBER: WL.LED.2599R



Square LED Work Light

- Flood beam

BULB	VOLTAGE	MOUNT	POWER
27W (9 LED x 3W)	10V-30V DC	Single bolt fixing	1890 Lumens

DIMENSIONS: 109mm x 35mm x 135mm

PART NUMBER: WL.LED.2601S



Square LED Work Light

- Spot beam

BULB	VOLTAGE	MOUNT	POWER
18W (6 LED x 3W)	10V-30V DC	Single bolt fixing	1260 Lumens

DIMENSIONS: 76mm x 43mm x 90mm

PART NUMBER: WL.LED.2602S



Square LED Work Light

- Flood beam

BULB	VOLTAGE	MOUNT	POWER
18W (6 LED x 3W)	10V-30V DC	Single bolt fixing	1260 Lumens

DIMENSIONS: 76mm x 43mm x 90mm

PART NUMBER: WL.LED.2604S



Square LED Work Lamp

- Flood beam

BULB	VOLTAGE	MOUNT	POWER
9 LED x 3W	12/24V	Single bolt fixing	1620 Lumens

DIMENSIONS: 110mm x 55mm x 128mm

PART NUMBER: WL.LEDBS9.DV



Square LED Work Lamp

- Flood beam

BULB	VOLTAGE	MOUNT	POWER
9 LED x 3W	12/24V	Magnetic	1620 Lumens

DIMENSIONS: 110mm x 55mm x 155mm

PART NUMBER: WL.MAG.LEDBS9.DV



Round LED Work Lamp

- Flood beam

BULB	VOLTAGE	MOUNT	POWER
9 LED x 3W	12/24V	Single bolt fixing	1620 Lumens

DIMENSIONS: 110mm x 55mm x 128mm

PART NUMBER: WL.LEDBR9.DV



Round LED Work Lamp

- Flood beam

BULB	VOLTAGE	MOUNT	POWER
9 LED x 3W	12/24V	Magnetic	1620 Lumens

DIMENSIONS: 110mm x 55mm x 155mm

PART NUMBER: WL.MAG.LEDBR9.DV



Slimline LED Combination Lamp

- Stop Tail & Indicator functions
- Can be used in light bars

BULB	VOLTAGE	RATING
LED	12-24v	CE & EMC

DIMENSIONS: 135mm x 38mm x 24mm

PART NUMBER: CV.CLSTI



Round LED Combination Lamp

- Stop Tail & Indicator functions

BULB	VOLTAGE	RATING
LED	24v	CE, EMC & E90

DIMENSIONS: 140mm x 55mm

PART NUMBER: CV.COM.24V



Round LED Combination Lamp

- Stop Tail & Indicator functions

BULB	VOLTAGE	RATING
LED	12-24v	CE & EMC

DIMENSIONS: 140mm x 50mm

PART NUMBER: CV.COM.12-24v



LED Number Plate Lamp

- 450mm lead
- 2 Lamps required for compliance

BULB	VOLTAGE	RATING
LED	12-24v	

DIMENSIONS: 87mm x 38mm x 38mm

PART NUMBER: CV.NPL.DV



LED Reversing Lamp

BULB	VOLTAGE	RATING
LED	12-24v	E20

DIMENSIONS: 107mm x 47mm x 23mm

PART NUMBER: CV.20R.DV



LED Fog lamp

BULB	VOLTAGE	RATING
LED	12-24v	E20

DIMENSIONS: 107mm x 47mm x 23mm

PART NUMBER: CV.20F.DV



LED Combination Lamp

- Stop Tail Indicator and Number Plate

BULB	VOLTAGE	RATING
LED	12-24v	E20

DIMENSIONS: 121mm x 101mm x 56mm

PART NUMBER: CV.SCL.DV



LED Stop Tail & Indicator Lamp

BULB	VOLTAGE	RATING
LED	12-24v	E20

DIMENSIONS: 200mm x 70mm x 60mm

PART NUMBER: CV.20STI.DV

MARKER LIGHTS

MARKER LIGHTS

3 LED Light Head



BULB	VOLTAGE	COLOUR	PATTERNS	FPM
LED	12-24v	Amber	12 Flash patterns	265fpm

DIMENSIONS: 100mm x 41mm x 33mm

PART NUMBER: CL.03.DV

4 LED Light Head



PT NO	BULB	VOLTAGE	COLOUR	PATTERNS	FPM
CL.04.DV	LED	12-24v	Amber	19 Flash patterns	265fpm
CL.04R.DV	LED	12-24v	Red	19 Flash patterns	265fpm
CL.04W.DV	LED	12-24v	Clear	19 Flash patterns	265fpm

DIMENSIONS: 121mm x 41mm x 33mm

PART NUMBER: SEE TABLE ABOVE

4 LED Wide Angle Grille Light Head



• ECE-R65 approved

PT NO	BULB	VOLTAGE	COLOUR	PATTERNS	FPM
CL.W04A.DV	LED	12-24v	Amber	19 Flash patterns	
CL.W04R.DV	LED	12-24v	Red	19 Flash patterns	
CL.W04W.DV	LED	12-24v	Clear	19 Flash patterns	

DIMENSIONS: 116mm x 30mm x 28mm

PART NUMBER: SEE TABLE ABOVE

LED Surface Mount Marker Light



• Without bracket

PT NO	BULB	VOLTAGE	COLOUR	PATTERNS	FPM
CV.MA.DV	LED	12-24v	Amber		
CV.MR.DV	LED	12-24v	Red		
CV.MW.DV	LED	12-24v	Clear		

DIMENSIONS: 102mm x 45mm x 14mm

PART NUMBER: SEE TABLE ABOVE

LED Bracket Mount Marker Light



PT NO	BULB	VOLTAGE	COLOUR
CV.MAB.DV	LED	12-24v	Amber
CV.MRB.DV	LED	12-24v	Red
CV.MWB.DV	LED	12-24v	Clear

DIMENSIONS: 102mm x 74mm x 36mm

PART NUMBER: SEE TABLE ABOVE

LED Surface Mount Marker Light



PT NO	RATING	BULB	VOLTAGE	COLOUR
CV.SMR.DV	CE & EMC	LED	12-24v	Red
CV.SMW.DV	CE & EMC	LED	12-24v	Clear

DIMENSIONS: 70mm x 40mm x 28mm

PART NUMBER: SEE TABLE ABOVE

LED Surface Mount Marker Light



PT NO	RATING	BULB	VOLTAGE	COLOUR
CV.SMML.A	E20	LED	12-24v	Amber
CV.SMML.R	E20	LED	12-24v	Red
CV.SMML.W	E20	LED	12-24v	Clear

DIMENSIONS: 105mm x 46mm x 19mm

PART NUMBER: SEE TABLE ABOVE

LED Bracket Mount Marker Light



PT NO	RATING	BULB	VOLTAGE	COLOUR
CV.BMML.A	E20	LED	12-24v	Amber
CV.BMML.R	E20	LED	12-24v	Red
CV.BMML.W	E20	LED	12-24v	Clear

DIMENSIONS: 102mm x 68mm x 35mm

PART NUMBER: SEE TABLE ABOVE

LED Outline Marker



• Integral outline marker light mounted on rubberised stalk.

PT NO	BULB	VOLTAGE	SIDE
CV.OML.DV	LED	12-24v	Left
CV.OMR.DV	LED	12-24v	Right

DIMENSIONS: 172mm x 167mm x 46mm

PART NUMBER: SEE TABLE ABOVE

LED Outline Marker Lamp



• Not handed

BULB	VOLTAGE	RATING
LED	12-24v	E20

DIMENSIONS: 49mm x 78mm

PART NUMBER: CV.OMSLR.DV

LED Angled Outline Marker Lamps



PT NO	RATING	BULB	VOLTAGE	SIDE
CV.OMAL.DV	E20	LED	12-24v	Left
CV.OMAR.DV	E20	LED	12-24v	Right

DIMENSIONS: 180mm x 50mm

PART NUMBER: SEE TABLE ABOVE

LED Outline Marker Lamps



PT NO	RATING	BULB	VOLTAGE	SIDE
CV.OMSL.DV	E20	LED	12-24v	Left
CV.OMSR.DV	E20	LED	12-24v	Right

DIMENSIONS: 30mm x 161mm

PART NUMBER: SEE TABLE ABOVE

LED Outline Marker Short Angle Type



PT NO	RATING	BULB	VOLTAGE	SIDE
CV.OMSAL.DV	E20	LED	12-24v	Left
CV.OMSAR.DV	E20	LED	12-24v	Right

DIMENSIONS: 126mm x 50mm

PART NUMBER: SEE TABLE ABOVE

Don't see what you need?

Many other types and sizes of reflectors, marker lamps, and specialist CV lamps are available.

Send us a photo and description of your requirements and we will do our best to meet your specifications.



Cameras, Reversing & Turning Systems

Check out our warning aids to pedestrian, cyclist and vehicle safety with our new range of reversing and turning products including reversing alarms, cameras, monitors, parking sensors and turn left alerts

Our new range of dash cameras/ DVR's continuously record your journeys and provide proof of any incident. Both front and dual front/rear types are available.

Our new Alarmalite left turn alarms provide audible and visual warnings to cyclists and pedestrians that a vehicle is turning left.

INCLUDED IN THIS SECTION:

Dash Cameras / DVRs	98
Third Brake Light Cameras	100
Reversing Cameras	101
Monitors	102
Accessories	103
Reversing Alarms	104
Parking Sensors	105
Manoeuvring Alerts	106

DASH CAMS / DVRS



Front Facing Dash Cam 4.3" Display

PART NUMBER	DESCRIPTION
Display	2.7 LCD
Chipset	NTK96220
Camera	OV9712 1.3M pixel
Viewing angle	120 degree
Resolution	1080P@30fps, 720P@30fps, VGA@30fps
Format	Video: AVI Photo: JPG
Memory card	4G-32G Micro SD Class 6+
Battery	250mAh
Speaker	Built in
Storage temperature	-10 to 60°C
Input voltage	DC 12V-24V
Current	MAX 800MA
Operating system	Windows 2000/XP/Vista32/7 and above
Certificates	CE,ROHS,FCC,
Language	Support multinational languages



PART NUMBER: DC-2.7-LCD-SCREEN



Front Facing Dash Cam - No Display

PART NUMBER	DESCRIPTION
Display	No built in screen
Chipset	NTK96658
Camera	SONY IMX322/AR0330
Viewing angle	170°
Resolution	1080P
Format	Video: MOV Photo: JPG
Memory card	4G-32G Micro SD Class 6+
Battery	300mAH
Speaker	Built in
Storage temperature	-10 to 60°C
Input voltage	DC 12V-24V
Current	MAX 300MA
Operating system	Windows 2000/XP/Vista32/7 and above
Certificates	CE,ROHS,FCC,
Language	Support multinational languages



PART NUMBER: DC-NOSCREEN



Front Facing Dash Cam 4.0" Display

PART NUMBER	DESCRIPTION
Display	4 inch LCD TFT
Chipset	AIT
Camera	OV2710 2.0Mega pixel
Viewing angle	170°
Resolution	Video: 1080P - 60fps Photo: VGA-12M
Format	Video: MOV Photo: JPG
Memory card	4G-32G Micro SD Class 6+
Battery	300mAH
Speaker	Built in
Storage temperature	-10 to 60°C
Input voltage	DC 12V-24V
Current	
Operating system	Windows 2000/XP/Vista32/7 and above
Certificates	CE,ROHS,FCC,
Language	Support multinational languages



PART NUMBER: DC-4.0-LCD-SCREEN



DASH CAMS / DVR

Front & Rear Facing Dash Cam 4.3" Mirror Display

PART NUMBER	DESCRIPTION
Display	4.3 LCD
Chipset	Generalplus 2248
Camera	1.3M front / 0.3M rear
Viewing angle	120° front / 90° rear
Resolution	Front 1280 * 720@25fps, Rear 720*480 @25fps
Format	Video: AVI Photo: JPG
Memory card	4G-32G Micro SD Class 6+
Battery	250mAh
Speaker	Built in
Storage temperature	-10 to 60°C
Input voltage	DC 12V-24V
Current	
Operating system	Windows 2000/XP/Vista32/7 and above
Certificates	CE,ROHS,FCC,
Language	Support multinational languages



PART NUMBER: DC-4.3-DUAL-MIRROR



Front Facing Dash Cam 2.4" Display

PART NUMBER	DESCRIPTION
Display	2.4 LCD
Chipset	NTK96650
Camera	3.0M pixel
Viewing angle	170°
Resolution	FHD 1920x1080 30Fps
Format	Video: MOV Photo: JPG
Memory card	4G-32G Micro SD Class 6+
Battery	300mAh
Speaker	Built in
Storage temperature	-10 to 60°C
Input voltage	DC 12V-24V
Current	MAX 300MA
Operating system	Windows 2000/XP/Vista32/7 and above
Certificates	CE,ROHS,FCC,
Language	Support multinational languages



PART NUMBER: DC-2.4-LCD



Front & Rear Facing Dash Cam 2.7" Display

PART NUMBER	DESCRIPTION
Display	2.7 LCD OV9712
Chipset	Generalplus 2248
Camera	Front 1.3M / Rear 0.3M pixel
Viewing angle	120/90 degree
Resolution	Front 720P / Rear VGA
Format	Video: AVI Photo: JPG
Memory card	4G-32G Micro SD Class 6+
Battery	300mAh
Speaker	Built in
Storage temperature	-10 to 60°C
Input voltage	DC 12V-24V
Current	MAX 300MA
Operating system	Windows 2000/XP/Vista32/7 and above
Certificates	CE,ROHS,FCC,
Language	Support multinational languages



PART NUMBER: DC-2.7-LCD-DUAL



THIRD BRAKE LIGHT CAMERAS

**Fiat Ducato Brake Light Camera**

- 120° Wide angle
- 6x IR LED for night time viewing
- Waterproof IP68

PART NUMBER: LC-009C5

**Ford Transit Brake Light Camera**

- 170° Wide angle
- 6x IR LED for night time viewing
- Waterproof IP68
- 10M Connector cable

PART NUMBER: LC-009C4

**Mercedes Sprinter / VW Crafter Brake Light Camera**

- 170° Wide angle
- 6x IR LED for night time viewing
- Waterproof IP68
- 10M Connector cable

PART NUMBER: LC-009C3

**Mercedes Sprinter Brake Light Camera**

- 170° Degree
- Waterproof IP67
- 6x IR LED for night time viewing
- 10M Extension cable (RCA connector)
- LED brake light

PART NUMBER: LC-001C

**Vauxhall Vivaro / Renault Traffic Brake Light Camera**

- 170° Wide angle
- 6x IR LED for night time viewing
- Waterproof IP68
- 10M Connector cable

PART NUMBER: LC-009C7

E Approved replacement third brake light cameras provide the opportunity for rear view cameras without drilling holes in the vehicle.

Brake light functions as normal.

REVERSING CAMERAS

**Rear View Night Vision Waterproof Camera**

- 120° Wide angle
- IP68 Waterproof rate
- 4-Pin Aviation quality connector
- 18x IR LED for night time viewing

PART NUMBER: LC-018A

**Wide Angle Rear View Camera**

- 170° Wide angle
- 12x IR LED for night time viewing
- Waterproof IP69K
- Alloy housing

PART NUMBER: LC-012A

**Side View Camera For Vans**

- 120° Wide angle
- 10x IR LED for night time viewing
- Waterproof IP68

PART NUMBER: LC-010G

**CCD Day/Night Overhang Camera**

- Ball camera
- 120° Wide angle
- 9x IR LED for night time viewing
- Waterproof IP68

PART NUMBER: LC-009C

**Small Reversing Camera**

- 120° Wide angle
- Waterproof IP67
- Alloy housing

PART NUMBER: LC-002

**Number Plate Rearview Camera**

- 170° Wide angle
- Waterproof IP68
- Universal fit to standard size number plates

PART NUMBER: LC-001

MONITORS



7" TFT-LCD Rear View Camera System

CAMERA

- 120° Wide angle
- IP68 Waterproof rate
- 18x IR LED for night time viewing

MONITOR

PART NUMBER	DESCRIPTION
Display	7 inch colour LCD TFT
Audio	Built in speaker
Input	Supports x4 camera & audio feeds
Input voltage	DC 12V-23V
Features	Standby mode, 16:9 widescreen, remote control

PART NUMBER: LW-070A-3

COMPLETE PACKAGE



5" TFT-LCD Monitor - 2 Channel

PART NUMBER	DESCRIPTION
Display	5 inch colour LCD TFT
Audio	Built in speaker
Input	Supports x2 camera & audio feeds
Input voltage	DC 12V-23V
Features	Standby mode

PART NUMBER: LM-050S-C



7" TFT Monitor - 4 Channel

PART NUMBER	DESCRIPTION
Display	7 inch colour LCD TFT
Audio	Built in speaker
Input	Supports x4 camera & audio feeds
Input voltage	DC 12V-23V
Features	Standby mode, 16:9 widescreen

PART NUMBER: LM-070A-3



7" Colour TFT-LCD Mirror Monitor

PART NUMBER	DESCRIPTION
Display	7 inch colour LCD TFT
Input	
Input voltage	DC 12V
Features	16:9 widescreen, High brightness screen
Fixing	Windscreen mounted

PART NUMBER: LM-070M-AS



7" Colour TFT-LCD Mirror Monitor Kit

- Mirror monitor LM-070M-AS
- 10M 4 pin cable LA4PSL-10
- Reversing camera LC-018A

KIT

PART NUMBER	DESCRIPTION
Display	7 inch colour LCD TFT
Input	
Input voltage	DC 12V
Features	16:9 widescreen, High brightness screen
Fixing	Windscreen mounted

PART NUMBER: LW-070M-18

MONITORS & ACCESSORIES



7" TFT-LCD Mirror Monitor (clip on)

PART NUMBER	DESCRIPTION
Display	7 inch colour LCD TFT
Input	Supports x2 cameras
Input voltage	DC 12V
Features	High brightness screen, mirror finish when off
Fixing	Clip on or windscreen mounted

PART NUMBER: LM-070M-A



Vehicle Mobile 4 Channel DVR

- Dual SD-card support Max: 64+32 = 96GB
- GPS map road playback

PART NUMBER: DVR-D1



RCA Extension Cable

- Male RCA: 1/8" phono male plug
- Outer diameter 5.5mm
- Inner diameter 2.1mm

PART NUMBERS: 20m - RCA-20
10m - RCA-10



4-Pin Extension Cable

- Aviation grade connector

PART NUMBERS: 10m - LA4PSL-10
20m - LA4PSL-20



Long Plastic Mounting Bracket

PART NUMBER: BRACKET-P



Metal Mounting Bracket For Mirror Monitors

PART NUMBERS: Short - BRACKET-S
Long - BRACKET-L

REVERSING ALARMS



Night Silent Reverse Alarm

- 1 Bolt fixing
- CE & EMC marked
- Sonic welded and epoxy sealed for greater durability against water and vibration
- M.I.R.A. tested for all on and off road applications
- Pressure washable - IP67
- With 3rd orange lead (night silent) mutes the unit when the side lights are in use

Suitable for: • Trucks • Buses
• Coaches • Plant

VOLTS	dB LEVEL	FREQUENCY	CURRENT	HxWxD	FIXING
12-24	100	2500Hz	0.25A	70(D)x73.5	1 Bolt

PART NUMBER: AVR81



Night Silent Reverse Alarm

- CE & EMC marked
- Epoxy sealed for greater durability against water and vibration
- M.I.R.A. tested for all on and off road applications
- Pressure washable - IP67
- With 3rd orange lead (night silent) mutes the unit when the side lights are in use

VOLTS	dB LEVEL	FREQUENCY	CURRENT	HxWxD	FIXING
12-24	90	900Hz	0.4A	67x101x45	Bracket

PART NUMBER: AVR75-3



Night Silent Reverse Alarm

- CE & EMC marked
- Epoxy sealed for greater durability against water and vibration
- M.I.R.A. tested for all on and off road applications
- Pressure washable - IP67
- With 3rd orange lead (night silent) mutes the unit when the side lights are in use

Suitable for: • Fork trucks • Electric vehicles

VOLTS	dB LEVEL	FREQUENCY	CURRENT	HxWxD	FIXING
12-100	92	900 Hz	0.4 A	67x101x45	Bracket

PART NUMBER: AVR70-3

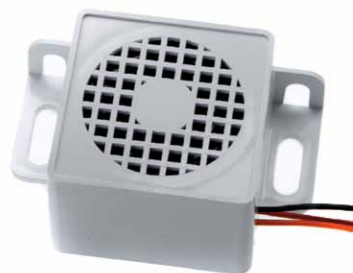

Ecolarm
- Environmentally Friendly Alarm

- "Shush - Shush sound"
- Soft tone alarm ideal for built up areas where noise pollution may be an issue
- All units are Night Silent and Override
- Partly manufactured from recycled materials

Suitable for: • Trucks • Rigid bodies
• Coaches • Articulated trailers
• Buses

VOLTS	dB LEVEL	FREQUENCY	CURRENT	HxWxD	FIXING
12-24	83 or 88	speech	0.50mA		Built in Bracket

PART NUMBER: 83dB - AVRWN01

88dB - AVRWN02

REVERSING ALARMS & PARKING SENSORS



Stud Connector Reversing Alarm

- 102db Dual voltage reversing alarm.
- Speed Fit chassis earth connection plate
- Fully weatherproof and polarity protected.

PART NUMBER: AC.RA102S



Truck Parking Sensor
(with extra buzzer)

- Power supply 12-24V DC
- Mini LED display version beeper + extra buzzer
- Sensor detecting range: 0-3 meter
- Includes drill bit for drilling sensor holes

PART NUMBER: T-R4-A



Reversing Parking Sensor System

- Available with 4 or 6 sensors

PART NUMBER: 4 Sensor Kit - R4-W

6 Sensor Kit - PC-C6



Speed Sensing Module

- The device is designed to turn OFF (AVSPLIM01) / ON (AVSPLIM02) our indicator Alarmlight® at a predetermined speed
- The unit needs to be powered directly from the vehicle
- This unit will not affect the can bus system on vehicles

PART NUMBER: AVSPLIM01



Indicator Control Unit

- Allows the use of Parking Sensor systems, Camera Systems and other appliances via the indicator circuit.
- Dual voltage
- Potted to withstand vibration
- Solid state electronics
- Fully waterproof
- Universal – fits all known applications
- Compact – easily fits under dashboard
- Not required with our Indicator Alarm System as it is already built in

PART NUMBER: AVSMMOD1

MANOEUVRING ALERTS

SIDEMINDER SYSTEMS AND ALARMALITE

There are over 400 people killed every year throughout Europe from near-side turning collisions.

Typically these accidents occur at side road junctions or roundabouts. These accidents can easily be avoided with the new SIDEMINDER and ALARMALITE Systems which provide voice activated warnings when a vehicle is turning left.

The SIDEMINDER System comes as a single unit which is ideal for smaller lorries or as a complete system for larger vehicles with a master and two slave speaker units, as well as a complete wiring harness to connect the units together. Both units are activated when the indicators are in operation.

The SIDEMINDER System is quick and easy to install and designed to protect those around the vehicle! For noise sensitive areas, the SIDEMINDER System has a night silent function which can be wired through the sidelights or a switch on the dashboard. The unit knows when the hazard lights are in operation and automatically mutes.

The increase in cycling, especially in our cities and towns and the problems of "blind spot" hazards with heavy vehicles turning, has resulted in the number of deaths increasing significantly. There have been many attempts at solutions, nearly all of which alert the driver, NOT the cyclist or pedestrian, which seems ludicrous as they are the ones in danger.

However we have also discovered that on building sites, pedestrians wear ear defenders, cyclists on the road listen to music with earphones, which also reduces their concentration on their surroundings.



The Patent Pending Indicator ALARMALIGHT is designed to address all of these problems. Among its unique features are:

- Flashing LED lights to attract the attention of the cyclist, pedestrian or in fact deaf person or the hard of hearing
- The ability to go significantly quieter at night to compensate for the reduced traffic noise, to be environmentally friendly
- Universal fit for any vehicle
- Automatically switches off if hazard lights are in operation
- Can have any message in any language programmed into it
- Possible insurance reduction thereby making the system the most cost effective on the market
- Male or female voice

Sideminder System

- Complete system, master unit + 2 slaves and wiring harness.
- UK Spec – LEFT TURN
- CE & EMC marked
- Epoxy sealed for greater durability against water and vibration
- M.I.R.A. Tested for all on and off Highway applications
- Pressure washable IP67
- Night silent through side lights or on dash switch
- Automatically mutes when hazards are in operation to avoid confusion and noise pollution
- Completely sealed harness with amp superseal connectors

- Suitable for:
- Trucks
 - Coaches
 - Buses
 - Rigid bodies
 - Articulated trailers

PART NUMBER: AVSM15CLH

VOLTS	dB LEVEL	FREQUENCY	CURRENT	HxWxD	FIXING
12-24	85	Speech	0.5 mA		

MANOEUVRING ALERTS

Left Turn Alarmalite

- Probably the most environmentally friendly system on the market.
- 2 Pod orange LED left turn indicator alarm
- The LED lights flash in a manner specifically designed to attract maximum attention.
- Dual voltage
- CE and EMC approved
- M.I.R.A. tested for all on and off highway applications
- Epoxy sealed for greater durability against water
- Complete with anti-vibration gasket and mounting screws
- E marked – e11*72/245*2009/19*7568*00
- 10R approved – 10R-037568

- Suitable for:
- Trucks
 - Vans
 - Utility Vehicles

PART NUMBER: AVAL2-14CLHO



Left Turn Alarmalite v2

The latest version of the unique Indicator Alarmalight® where one of the lights is directed down the "blind side" of the vehicle to enhance the warning.

This 2 pod orange LED left turn indicator alarm unit has been developed at the request of some National Transport Departments in a variety of European countries.

- Dual voltage
- CE and EMC approved
- M.I.R.A. tested for all on and off highway applications
- Epoxy sealed for greater durability against water
- Complete with anti-vibration gasket and mounting screws
- E marked – e11*72/245*2009/19*7568*00
- 10R approved – 10R-037568

- Suitable for:
- Trucks
 - Vans
 - Utility Vehicles

PART NUMBER: AVAL3-14CLHO



"WARNING, this vehicle is turning LEFT!"

Left Turn Alarm

- Single unit ideal for small vehicles where 1 alarm will suffice.
- UK Spec – LEFT TURN
- CE & EMC marked
- Epoxy sealed for greater durability against water and vibration
- M.I.R.A. Tested for all on and off Highway applications
- Pressure washable IP67
- Night silent through side lights or on dash switch.
- Automatically mutes when hazards are in operation to avoid confusion and noise pollution.

- Suitable for:
- Trucks
 - Coaches
 - Buses
 - Rigid bodies

PART NUMBER: AVSM14CLH



VOLTS	dB LEVEL	FREQUENCY	CURRENT	HxWxD	FIXING
12-24	85	Speech	0.5 mA		



Electrical Accessories

Includes our SmartBox range of jump starters and power packs plus our high quality 24v electrical coils, sockets & plugs.

INCLUDED IN THIS SECTION:

SmartBox	110
Electrical Coils	114
Electrical Connectors	115



SmartBox

SMARTBOX. The Portable Car Jump Starter and Personal Power Supply from Workshop Plus.

Convenient and Powerful, SmartBox combines an engine jump starter, a battery charger and a built-in LED torch into one compact design that's just a fraction of the size and weight of other products on the market.

SMARTBOX KITS INCLUDE:

- Carry case
- Jump start clamps
- Multi charging cables*
- Cigarette charger cable*
- Instruction manual

* Not all models

SmartBox



Smaller than many Smartphones

SMARTBOX 9 FOR PETROL ONLY

SmartBox 9 car jump starter will start any 12v petrol car up to 3.0L with ease - multiple times.



SMARTBOX 6S FOR PETROL & DIESEL

SmartBox 6S is designed for 12V car batteries up to 6.5L petrol and 3.5L diesel engines.

FIND OUT MORE ON THE FOLLOWING PAGES OR VISIT:

WWW.SMARTBOX.UK.COM
SEE VIDEOS, REVIEWS & MORE ONLINE

SMARTBOX JUMP STARTER



**IDEAL FOR FLEET USE
AND DEALERSHIPS**

SmartBox

WHATS IN THE BOX?

- SmartBox Jump Starter External Battery
- Mini-jumper Clamps
- USB Charging Cable
- Electronic Device Connectors
- Power Adapter (mains only)
- Sleek Carrying Case
- Instruction Manual

SMARTBOX 6S FOR LARGE CAR & VAN Suitable for car battery 100AH, 12V petrol 6500cc and 12V diesel 3500CC

SmartBox 6S is a multi-functional portable car jump starter & personal power supply that's just a fraction of the size and weight of other products on the market. The 6S can start 12V both petrol and diesel vehicles with up to 100Ah battery. It comes with adapters to charge your personal devices, from mobile phone to iPad as well as the lead to jump start the vehicle.

- High capacity battery technology with built in safety features prevent overcharging and short circuit problems
- 12V output for starting vehicles, 5V/2A output for devices
- Screen to show remaining battery charge
- LED Light with various modes

Dimensions: 180mm x 87mm x 29mm

PART NUMBER	DESCRIPTION
Capacity:	11100mAh =41.07Wh (Real data)
Nominal capacity on the market:	20000-24000mah
Size:	180x87x29mm (L/W/H)
Weight:	445g
Output:	5V/2A, 12V jump start
Input:	14V/1A
Full charging time:	4 hours
Starting current:	200A
Peak current:	500A

PART NUMBER: SBOX6S

SMARTBOX JUMP STARTER



IDEAL FOR PERSONAL USE

SmartBox

WHATS IN THE BOX?

- SmartBox Jump Starter External Battery
- Mini-jumper Clamps
- USB Charging Cable
- Electronic Device Connectors
- Power Adapter (mains only)
- Sleek Carrying Case
- Instruction Manual

SMARTBOX 9 FOR PETROL VEHICLES Suitable for all 12V petrol cars, including 8 cylinder vehicles, up to 3500CC

The SmartBox 9 is a portable car jump starter & personal power supply that's just a fraction of the size and weight of other products on the market. It's no larger than your mobile phone yet powerful enough to jump start a 12V car battery (PETROL engines only) up to 3500cc – multiple times before recharging. It comes with adapters to charge your personal devices, from mobile phone to iPad as well as the lead to jump start the vehicle.

Stored neatly in its own carrying case it's small enough to stow away in a glove box or even a handbag.

- High capacity battery technology with built in safety features
- 12V output for starting vehicles, 5V/2A output for devices
- LED Light with various modes
- Available in black or white
- NOT SUITABLE FOR DIESEL ENGINES.

**Dimensions: 130mm x 70mm x 23mm
SMALLER THAN SOME SMART PHONES!**

PART NUMBER	DESCRIPTION
Capacity:	27 – 75Wh
Size:	130x70x23mm (L/W/H)
Weight:	270g
Input:	15V-1A
Full charging time:	3.5 hours
Starting current:	200A
Peak current:	400A
Operating temperature:	0°C – 60°C
Storage temperature:	-10°C – 60°C

PART NUMBER: SBOX9

ELECTRICAL COILS



**7 Pin Type N 24V Large Coil
6X1 & 1 X 1.5 Metal Plug**

PART NUMBER: 4.2M - ELCMPN4.2



**7 Pin Type N 24V Small
Coil Moulded Rubber Plug**

• ISO1185/6722

PART NUMBER: 3M - ESCRPN3.0

3.5M - ESCRPN3.5



**7 Pin Type S 24V Large Coil
6X1 & 1 X 1.5 Metal Plug**

PART NUMBER: 4.2M - ELCMPS4.2



**7 Pin Type N 24V
Small Coil Dust
Sealed Plastic Plug**

• ISO1185/6722

PART NUMBER: 3M - ESCPPN3.0

4.5M - ESCPPN4.5



**7 Pin Type N 24V Large Coil
6X1 & 1 X 1.5 Plastic Plug**

PART NUMBER: 4.2M - ELCPPN4.2



**Adaptor Cable 15 To 2 X 7 Pin
(Type N & S) Moulded Rubber Plug**

• ISO1185/3731/6722/12098

PART NUMBER: 3M - ACRP3.0

4M - ACRP4.0

4.5M - ACRP4.5



**7 Pin Type S 24V Large Coil
6X1 & 1 X 1.5 Plastic Plug**

PART NUMBER: 4.2M - ELCPPS4.2



**7 Pin Type N 24V Small
Coil Metal Plug**

• ISO1185/6722

PART NUMBER: 3M - ESCMPN3.0

3.5M - ESCMPN3.5



**7 Pin Type S 24V Small
Coil Rubber Moulded Plug**

• ISO1185/6722

PART NUMBER: 3M - ESCRPS3.0

3.5M - ESCRPS3.5



**Abs/Ebs Coil 7 Pin
With 2 Plugs**

• ISO6722/7638

PART NUMBER: 3.5M - EBSC3.5

4M - EBSC4.0



**7 Pin Type S 24V
Small Coil Dust
Sealed Plastic Plug**

• ISO1185/6722

PART NUMBER: 3.5M - ESCPPS3.5

ELECTRICAL CONNECTORS



**7 Pin Plastic Socket
Type 24S**

• For supplementary circuits
• Screw terminals
• ISO1185/3731

PART NUMBER: PS7P24S



**7 Pin Plastic Socket
Type 24N**

• For normal circuits
• Screw terminals
• ISO1185/3731

PART NUMBER: PS7P24N



**7 Pin Plastic Plug Type
24N With Splashguard**

• For normal circuits
• Screw terminals
• ISO1185/3731

PART NUMBER: PP7P24N



**Adaptor 15 Pin To 7 Pin
For Type N&S Sockets**

• For normal or supplementary circuits
• IP69K/ISO7638

PART NUMBER: A15-7



15 Pin Plastic Socket

• Crimp terminal
• IP69K/ISO7638

PART NUMBER: PS15P



15 Pin Plastic Plug

• Crimp terminal
• IP69K/ISO7638

PART NUMBER: PP15P



Ebs 7 Pin Plastic Socket

• Screw terminal
• IP69K/ISO7638

PART NUMBER: PS7PEBS



Ebs 7 Pin Plastic Plug

• Screw terminal
• IP69K/ISO7638

PART NUMBER: PP7PEBS



**7 Pin Metal Plug
Type 24N**

• For normal circuits
• Screw terminals
• ISO1185/3731

PART NUMBER: MP7P24N



**7 Pin Metal Plug
Type 24S**

• For supplementary circuits
• Screw terminals
• ISO1185/3731

PART NUMBER: MP7P24S



**7 Pin Metal Socket
Type 24N**

• For normal circuits
• Screw terminals
• ISO1185/3731

PART NUMBER: MS7P24N



**7 Pin Metal Socket
Type 24S**

• For supplementary circuits
• Screw terminals
• ISO1185/3731

PART NUMBER: MS7P24S



Valeting & other Consumables

A selection of cleaning & consumable products including our quality extending flow through brushes which extend up to 3M, gloves, ice scrapers and squeegees.

INCLUDED IN THIS SECTION:

Valeting	118
Scrapers & Squeegees	119
Gloves	119

VALETING

VALETING & GLOVES



Flow Through Wash Brushes

Flow Thru wash brushes have a 10" wash head with flow through handle and extend up to 2.5M. They are designed for cars, vans and light trucks with heavy duty, lightweight telescoping aluminium shaft and reinforced neck. Fitted with soft insulated grips for comfort. Multi level design aids brush action at low and high angles. Easy on/off action to save water and super soft bristles



Standard Flow Hand Brush

- Hand held water fed
- Cleans faster & easier
- Super soft bristles
- Standard quick fix hose connector
- Includes water tap

PART NUMBER: WS.CFHB



Super Flow Brush

- Hand held water fed
- Cleans faster & easier
- Standard quick fix hose connector
- Soft feathered bristle tips ensure safe cleaning
- Cushioned grip insulates & protects from water run off

PART NUMBER: WS.PROHB



Wheel Brush

- Wheel Brush suitable for Alloy and Steel wheels.

PART NUMBER: WS.MOGG30



Squeegee

- Combination squeegee, sponge and scraper
- Different colours available

PART NUMBER: Various colours - MOGG41



Rigmaster Cotton Chrome Glove

- Selected leather palm provides extra grip and protection
- Good tear and abrasion resistance
- Leather reinforcement in key areas for additional protection
- Unlined, allowing the hand to breathe
- Knitted wrist provides a secure fit

PART NUMBER: Large - WS.BMRGSL



Premium Rigger glove made from selected leather

- Rubberised safety cuff with vein patch for extra protection to the wrist area
- Machine press cut to give consistent quality and size achieves maximum EN388 score for tear resistance
- Palm lined for comfort

PART NUMBER: Large - WS.BMRGPL



Professional Green Wash Brush

- Ultra strong metal shroud screw fitting for extra support
- High quality metal extension poles
- 1.7 Metres in length
- Soft bristle wash head
- 2 yellow gripping points
- Ideal for commercial use
- Attaches to standard garden hoses

PART NUMBER: WS.PROWBLG



Commercial Telescopic Brush

- Strong metal screw fitting
- Quality metal poles
- 1.7 metres in length
- Soft bristle wash head
- 2 yellow gripping points
- Ideal for commercial use
- Attaches to standard garden hoses

PART NUMBER: WS.PROWBMD



Soft Grip Ice Scraper & Brush

- Standard: 60cm Ice Scraper
- Telescopic: extends from 97 to 142cms

PART NUMBER: Standard - WS. ISSG

Telescopic - WS.TIS



Chrome Rigger Gloves

- Leather palm with striped cotton back.
- Reinforced cuff with vein patch for additional protection

PART NUMBER: Large - WS.BMRGLP



Heavy Duty Flow Through Commercial Brush

- Ultra strong metal shroud screw fitting for extra support
- 2.5 metres fully extended
- 10 inch bi-level head
- Super soft feather tipped split bristles
- 3 way water control switch
- Steel reinforced tip
- Attaches to standard garden hoses

PART NUMBER: 2.5m - WS.CFB7



Commercial Telescopic Truck Brush

- Strong metal screw fitting
- Quality metal poles
- Special reinforced 3 meter pole
- Extra large 13 inch soft bristle wash head
- 2 black gripping points
- Ideal for commercial use
- Attaches to standard garden hose

PART NUMBER: 3m - WS.PROWBTRUCK



Blue Nitrile Gloves

- 100 per box
- Blue nitrile
- AQL Rating 1.5
- Available in Medium, Large, XL

PART NUMBER: Medium - WS.DNGM100BL

Large - WS.DNGL100BL

XLarge - WS.DNGXL100BL



Black Nitrile Gloves

- 100 per box
- Black nitrile
- AQL Rating 1.5
- Available in Medium, Large, XL

PART NUMBER: Medium - WS.DNGM100B

Large - WS.DNGL100B

XLarge - WS.DNGXL100B



Corporate Fleet Livery (CFL) use years of experience and skill to supply effective and eye catching results that make your fleet stand out from the crowd.

CFL provides a comprehensive vehicle livery and branding design, application and management service, covering small to large vehicle fleets throughout the UK.

Great branding and design will turn your vehicle fleet into a highly effective advertising opportunity as well as instilling a sense of professionalism with your current and prospective customers. CFL will work with you to achieve your goals and ensure you will stand out from the crowd.

CFL's commitment to pursue the latest cutting and edge sealing technologies ensure cost effective results for fleets, emergency services and individual vehicles whilst achieving the highest standards of quality and customer service.



**EMERGENCY
SERVICE LIVERY
HOME OFFICE
APPROVED
MATERIALS**

Specialists in Livery for the Emergency Services

- Authorised converters of 3M, Rennicks, Orafol and Avery Home Office approved materials.
- Edge Sealing using our state of the art equipment as standard
- Unique 3D scanning technology resulting in market leading templating accuracy
- Bespoke website identification & ordering for volume users
- Single panel replacements for our livery available at short notice

www.fplfleetlivery.co.uk

Call: 01926 641222

to talk to someone about your fleet livery requirements



BY PART NUMBER

SEARCH BY PART NUMBER:

PART NUMBER	PRODUCT	PAGE
701.001	Lightbar - Vision Alert Blaze Mini	85
701.002	Lightbar - Vision Alert Blaze Mini	85
12-10021-V	Lightbar - Vantage	87
12-10022-V	Lightbar - Vantage	87
12-10027-V	Lightbar - Vantage	87
15-00015-V	Lightbar - Street Lazer LED	87
15-00047-V	Lightbar - Street Lazer LED	87
15-00143-V	Lightbar - Street Lazer LED	87
15-00163-V	Lightbar - Street Lazer LED	87
3M-123040047	Rigid Grade Contour Tape	26
3M-123040708	Rigid Grade Contour Tape	26
3M-123043009	Rigid Grade Contour Tape	26
3M-DOT-USA	USA Dot Tape	28
3M-DR123040047	Rigid Grade Contour Tape	26
3M-DR123040708	Rigid Grade Contour Tape	26
3M-DR123041003	Curtain Grade Contour Tape	26
3M-DR123043009	Rigid Grade Contour Tape	26
3M-DR123047117	Contour Tape	26
5565A-VA1	Lightbar - Reflex LED Mini	87
5565A-VA2	Lightbar - Reflex LED Mini	87
5565A-VAMAG	Lightbar - Reflex LED Mini	87
5L0.204	Amber Beacon - LED	84
5L1.204	Amber Beacon - LED	84
5L3.204	Amber Beacon - LED	84
5L4.204	Amber Beacon - LED	84
601.AA01	Lightbar - Vision Alert Blaze Mini	85
601.AA01.M	Lightbar - Vision Alert Blaze Mini	85
601.AA01.Y	Lightbar - Vision Alert Blaze Mini	85
601.AA02	Lightbar - Vision Alert Blaze Mini	85
601.AA02.M	Lightbar - Vision Alert Blaze Mini	85
601.AA02Y	Lightbar - Vision Alert Blaze Mini	85
701.001.BAA	Lightbar - Vision Alert Blaze Mini	85
701.001.YAAAA	Lightbar - Vision Alert Blaze Mini	85
701.002.BAA	Lightbar - Vision Alert Blaze Mini	85
701.002.YAAAA	Lightbar - Vision Alert Blaze Mini	85
A100.00.LDV	Lightbar - Britax	89
A101.00.LDV	Lightbar - Britax	89
A13720.000.DV	Lightbar - LED Low Profile	86
A15-7	Electrical Socket - 15 to 7 Pin Adaptor	115
A421.00.12V	Lightbar - Mini Halogen	86
A421.00.24V	Lightbar - Mini Halogen	86
A424.00.12VMAG	Lightbar - Mini Halogen	86
A424.00.24VMAG	Lightbar - Mini Halogen	86
A481.00.LDV	Lightbar - LED Low Profile	89
A484.00.LDV	Lightbar - LED Low Profile	89
A511.00.LDV	Lightbar - LED Low Profile	86
A514.00.LDV.KIT	Lightbar - LED Low Profile	86
A521.00.LDV	Lightbar - LED Mini	89
A524.00.LDV	Lightbar - LED Mini	89
A551.00.LDV	Lightbar - Britax	89
A554.00.LDV	Lightbar - Britax	89
A6212.100.12V	Lightbar - Aerolite Halogen	88
A6212.100.24V	Lightbar - Aerolite Halogen	88
A6242.100.12V	Lightbar - Aerolite Halogen	88
A6242.100.24V	Lightbar - Aerolite Halogen	88
A6262.200.12V	Lightbar - Halogen	88
A6262.200.24V	Lightbar - Halogen	88
A6282.200.12V	Lightbar - Halogen	88
A6282.200.24V	Lightbar - Halogen	88
A6602.000.LDV	Lightbar - Aerolite LED	89
A6612.200.LDV	Lightbar - Aerolite LED	88
A6642.200.LDV	Lightbar - Aerolite LED	88
A6662.200.LDV	Lightbar - Aerolite LED	88
A6712.100.DV	Lightbar - Aerolite LED	88
AC.RA102S	Stud Connector Reversing Alarm	105
AC524	Air Coil Red Anti-Kink With Spring Protectors	43
AC525	Air Coil Yellow Anti-Kink With Spring Protectors	43
AC526	Air Coil Black Anti-Kink With Red End Protectors	43
AC527	Air Coil Black Anti-Kink With Yellow End Protectors	43

PART NUMBER	PAGE	PRODUCT
AC528	43	Air Coil Black Anti-Kink With Red End Protectors
AC529	43	Air Coil Black Anti-Kink with Yellow End Protectors
AC530	43	Air Coil Black Anti-Kink with Red End Protectors
AC531	43	Air Coil Black Anti-Kink with Yellow End Protectors
AC532	43	Air Coil Red Anti-Kink with Spring Protectors
AC533	43	Air Coil Yellow Anti-Kink with Spring Protectors
ACD101	42	Air Coil End Connectors
ACD103	42	Air Coil End Connectors
ACD110	42	Air Coil End Connectors
ACD111	42	Air Coil End Connectors
ACD112	42	Air Coil End Connectors
ACRP3.0	114	Electrical Coil - Adaptor Cable
ACRP4.0	114	Electrical Coil - Adaptor Cable
ACRP4.5	114	Electrical Coil - Adaptor Cable
ADR250PH	45	Hazchem Diamond Holder
ALF001	44	Anti-Luce Fastener
ALF002	44	Anti-Luce Fastener
ALF003	44	Anti-Luce Fastener
ALF004	44	Anti-Luce Fastener
AVAL2-14CLHO	107	Left Turn Alarm
AVAL3-14CLHO	107	Left Turn Alarm
AVR70-3	104	Night Silent Reverse Alarm
AVR75-3	104	Night Silent Reverse Alarm
AVR81	104	Night Silent Reverse Alarm
AVRWN01	104	Ecolarm - Environmentally Friendly Alarm
AVRWN02	104	Ecolarm - Environmentally Friendly Alarm
AVSM14CLH	107	Left Turn Alarm
AVSM15CLH	106	Side Minder System
AVSMMOD1	105	Indicator Control Unit
AVSPLIM01	105	Speed Sensing Module
BE.DLXA.DV	84	Amber Beacon - Industrial
BE.ECDA.DV	82	Amber Beacon - Standard
BE.ECFA.DV	82	Amber Beacon - Standard
BE.ECL65MA.DV	84	Amber Beacon - LED
BE.ECL65SA.DV	84	Amber Beacon - LED
BE.ECLDA.DV	82	Amber Beacon - LED
BE.ECLFA.DV	82	Amber Beacon - LED
BE.ECLMA.DV	82	Amber Beacon - LED
BE.ECLSA.DV	82	Amber Beacon - LED
BE.ECLTA.DV	82	Amber Beacon - LED
BE.ECMA.DV	82	Amber Beacon - standard
BE.ECR65MA.DV	82	Amber Beacon - LED
BE.ECR65FA.DV	82	Amber Beacon - LED
BE.ECR65MA.DV	82	Amber Beacon - LED
BE.ECR65SA.DV	82	Amber Beacon - LED
BE.ECR65TA.DV	82	Amber Beacon - LED
BE.ECSA.DV	82	Amber Beacon - standard
BE.ECTA.DV	82	Amber Beacon - standard
BE.ERIT.110	83	Amber Beacon - Industrial
BE.ERIT.12-24	83	Amber Beacon - Industrial
BE.ERIT.230	83	Amber Beacon - Industrial
BE.ESIT.110	83	Amber Beacon - Industrial
BE.ESIT.12-24	83	Amber Beacon - Industrial
BE.ESIT.230	83	Amber Beacon - Industrial
BE.ESMA.12V	83	Amber Beacon - CAP168 Approved
BE.ESMA.24V	83	Amber Beacon - CAP168 Approved
BE.ESSA.12V	83	Amber Beacon - CAP168 Approved
BE.ESSA.24V	83	Amber Beacon - CAP168 Approved
BE.ESTA.12V	83	Amber Beacon - CAP168 Approved
BE.ESTA.24V	83	Amber Beacon - CAP168 Approved
BE.EXDA.DV	84	Amber Beacon - High Power Xenon
BE.EXFA.DV	84	Amber Beacon - High Power Xenon
BE.EXIT.110	83	Amber Beacon - Industrial
BE.EXIT.12-24	83	Amber Beacon - Industrial
BE.EXIT.230	83	Amber Beacon - Industrial
BE.EXMA.DV	84	Amber Beacon - High Power Xenon
BE.EXSA.DV	84	Amber Beacon - High Power Xenon
BE.EXTA.DV	84	Amber Beacon - High Power Xenon
BE.HDHTLA.DV	83	Amber Beacon - LED industrial
BE.HDHTXA.DV	83	Amber Beacon - High Power Xenon

PART NUMBER	PAGE	PRODUCT
BE.HDHTLA.DV	84	Amber Beacon - LED
BOB29NPA/WR1	77	Bobbin
BRACKET-L	103	Monitor - Mirror Mount
BRACKET-P	103	Mounting Bracket - Reversing Camera Systems
BRACKET-S	103	Mounting Bracket - Reversing Camera Systems
BSCR	75	Quick Tensioner Lashings
BTHBT	57	Blow Tubes (Pack of 20)
BTHELITE	57	AlcoSense Elite Breathalyzer
BTHEXCEL	59	AlcoSense Excel Fuel Cell Breathalyser
BTHLITE	57	AlcoSense Lite Breathalyzer
BTHNF	56	AlcoSense NF Breathalyzer for France (Twin Pack)
BTHPRO	58	AlcoSense Pro Fuel Cell Breathalyzer
BTHUBT	58	AlcoSense Pro/Ultra Mouthpieces (Pack of 25)
BTHUK	56	AlcoSense Single Use Breathalyzers (UK Version)
BTHULTRA	58	AlcoSense Ultra Fuel Cell Breathalyzer
CACR	75	Quick Tensioner Lashings
CAMHW525	77	Cam Buckle
CAMHWS50	78	Cam Buckle
CAMLW225	77	Cam Buckle
CAMMW225	77	Cam Buckle
CARBINE6	77	Sprung Latch Metal Loop
CCL1	48	Catalytic Converter Locks
CHAIN/CONV	79	Chain to Webbing Converter
CL.03.DV	94	Marker Lights
CL.04.DV	94	Marker Lights
CL.04R.DV	94	Marker Lights
CL.04W.DV	94	Marker Lights
CL.W04A.DV	94	Marker Lights
CL.W04R.DV	94	Marker Lights
CL.W04W.DV	94	Marker Lights
CLAW2T50	78	Claw Hook
CLAW3T35	78	Claw Hook
CLAW-6T25	77	Claw Hook
CLAWST50	79	Claw Hook
CONEPRO20	63	Pull Up Traffic Cones
CONEPRO30	63	Pull Up Traffic Cones
CONVOI1	13	Convoi Exceptionnel Sign
CONVOI2	13	Convoi Exceptionnel Sign
CONVOI2F	13	Convoi Exceptionnel Sign
CPCHN3	44	5th Wheel Clip and Chain 3"
CRAVELW50	78	Closed Rave Hook
CS25EL4M	74	Cam Straps
CS25SH4M	74	Cam Straps
CS25WH4M	74	Cam Straps
CS50EL4M	74	Cam Straps
CT1	76	Vehicle Recovery Systems
CT1SOFT	76	Vehicle Recovery Systems
CT2	76	Vehicle Recovery Systems
CT2LW	76	Vehicle Recovery Systems
CT-A	29	EC70 tape
CTCGEC104A50	26	Curtain Grade Contour Tape
CTCGEC104W50	26	Curtain Grade Contour Tape
CTEC104A	26	Rigid Grade Contour Tape
CTEC104A50	26	Rigid Grade Contour Tape
CTEC104R	26	Rigid Grade Contour Tape
CTEC104R50	26	Rigid Grade Contour Tape
CTEC104TTA	29	Tanker Tape
CTEC104TTA50	29	Tanker Tape
CTEC104TTR	29	Tanker Tape
CTEC104TTR50	29	Tanker Tape
CTEC104TTW	29	Tanker Tape
CTEC104TTW50	29	Tanker Tape
CTEC104W	26	Rigid Grade Contour Tape
CTEC104W50	26	Rigid Grade Contour Tape
CT-R	29	EC70 Tape
CT-W	29	EC70 Tape
CV.20F.DV	93	Lamp - Fog Lamp
CV.20R.DV	93	Lamp - Reversing Lamp
CV.20STI.DV	93	Lamp - Stop Tail & Indicator Lamp
CV.BMML.A	94	Marker Lights
CV.BMML.R	94	Marker Lights

PART NUMBER	PAGE	PRODUCT
CV.BMML.W	94	Marker Lights
CV.CLSTI	93	Lamp - Slimline LED Combination
CV.COM.12-24v	93	Lamp - Round LED Combination
CV.COM.24V	93	Lamp - Round LED Combination
CV.MA.DV	94	Marker Lights
CV.MAB.DV	94	Marker Lights
CV.MR.DV	94	Marker Lights
CV.MRB.DV	94	Marker Lights
CV.MW.DV	94	Marker Lights
CV.MWB.DV	94	Marker Lights
CV.NPL.DV	93	Lamp - Number Plate Lamp
CV.OMAL.DV	95	Marker Lights
CV.OMAR.DV	95	Marker Lights
CV.OML.DV	95	Marker Lights
CV.OMR.DV	95	Marker Lights
CV.OMSAL.DV	95	Marker Lights
CV.OMSAR.DV	95	Marker Lights
CV.OMSL.DV	95	Marker Lights
CV.OMSLR.DV	95	Marker Lights
CV.OMSR.DV	95	Marker Lights
CV.SCL.DV	93	Lamp - Combination Lamp
CV.SMML.A	94	Marker Lights
CV.SMML.R	94	Marker Lights
CV.SMML.W	94	Marker Lights
CV.SMR.DV	94	Marker Lights
CV.SMW.DV	94	Marker Lights
CVHS1	23	Commercial Vehicle Health & Safety Pack
CVHSFL1	23	Commercial Vehicle Health & Safety Pack With Frensel Lens
CYDZ1	22	Cyclist Danger Zone Sign Large
CYDZ1SA	22	Cyclist Danger Zone Sign Large
CYDZ2	22	Cyclist Danger Zone Sign Portrait
CYDZ2SA	22	Cyclist Danger Zone Sign Portrait
CYDZ3	22	Cyclist Danger Zone Sign Landscape
CYDZ3SA	22	Cyclist Danger Zone Sign Landscape
CYIS1	22	Cyclist Information Sign
CYKC1	22	Cyclist Warning Side Rail Sign
DAS1	22	Drugs & Alcohol Sign
DC-2.4-LCD	99	Dash Cam Front Facing 2.4" Display
DC-2.7-LCD-DUAL	99	Dash Cam Front & Rear Facing 2.7" Display Dual Camera
DC-2.7-LCD-SCREEN	98	Dash Cam Front Facing 4.3" Display wide screen
DC-4.0-LCD-SCREEN	98	Dash Cam Front Facing 4.0" Display
DC-4.3-DUAL-MIRROR	99	Dash Cam Front & Rear Facing 4.3" Display Dual Mirror
DC-NOSCREEN	98	Dash Cam Front Facing No Screen Display
DELTA1T50	77	Delta Ring
DELTA3T35	79	Delta Ring
DELTA5T50	79	Delta Ring
DL1	49	Deadlock
DOCHBK	55	Document Holder
DOCHRBK	55	Document Holder Round
DOCHRE	55	Document Holder
DOCHRGR	55	Document Holder Round
DOCHRGY	55	Document Holder Round
DOCHRRE	55	Document Holder Round
DVR-D1	103	DVR
EBSC3.5	114	Electrical Coil - ABS/EBS
EBSC4.0	114	Electrical Coil - ABS/EBS
ED5100	85	Corner LED Module Amber
ELCMFN4.2	114	Electrical Coils - Large
ELCMPS4.2	114	Electrical Coils - Large
ELCPPN4.2	114	Electrical Coils - Large
ELCPPS4.2	114	Electrical Coils - Large
EN1	12	Night Parking Sign
EN1FOLD	12	Night Parking Sign
EN2	12	Abnormal Load Sign
EN2FOLD	12	Abnormal Load Sign
ESCMFN3.0	114	Electrical Coil - Type N
ESCMFN3.5	114	Electrical Coil - Type N
ESCMFN3.0	114	Electrical Coils - Small
ESCMFN4.5	114	Electrical Coils - Small

CONTINUED >>

BY PART NUMBER

BY PART NUMBER

PART NUMBER	PAGE	PRODUCT
ESCRPS3.5	114	Electrical Coil - Type S
ESCRPN3.0	114	Electrical Coils - Small
ESCRPN3.5	114	Electrical Coils - Small
ESCRPS3.0	114	Electrical Coil - Type S
ESCRPS3.5	114	Electrical Coil - Type S
ETRACKSF	78	E Track
ETRACKSF2	78	Track Stud
EURONPH	45	Euro Style Plate Holder
EWS01	60	Double Eye Wash Station
EWS02	60	Eye Wash Solution
FE1KGBP	54	Dry Powder Fire Extinguisher
FE1LTFOAM	54	Foam Fire Extinguisher
FE2KGBP	54	Dry Powder Fire Extinguisher
FE2KGFH	54	Fire Extinguisher Holder
FE2KGPB	55	Fire Extinguisher Plastic Holder
FE2LTFOAM	54	Foam Fire Extinguisher
FE3KGBP	54	Dry Powder Fire Extinguisher
FE6KGBP	54	Dry Powder Fire Extinguisher
FE9KGBP	54	Dry Powder Fire Extinguisher
FIREBOX6-9KG	55	Fire Extinguisher Storage Box
FIREBOX6KGTG	55	Fire Extinguisher Box Holder
FIREBOX9-12KGTG	55	Top Loading Fire Extinguisher Box Holder
FKITHSE10	60	First Aid Kits
FKITLCV	61	First Aid Kits
FKITLG02	61	First Aid Kits
FKITPSV01	61	First Aid Kits
FKITPSV01E	61	First Aid Kits
FKITPSV01EW	61	First Aid Kits
FLOY150/1M	29	Flo-tape
FRSLEN001	63	Fresnal Lens
GH1B	44	Grab Handle
GH1Y	44	Grab Handle
GH2B	44	Grab Handle
GH2Y	44	Grab Handle
GHSA1	18	Exclamation Symbol GHS Diamond
GHSA2	18	Exclamation Symbol GHS Diamond
GHSA3	18	Exclamation Symbol GHS Diamond
GHSB1	18	Flame Symbol GHS Diamond
GHSB2	18	Flame Symbol GHS Diamond
GHSB3	18	Flame Symbol GHS Diamond
GHSC1	18	Round Flame Symbol GHS Diamond
GHSC2	18	Round Flame Symbol GHS Diamond
GHSC3	18	Round Flame Symbol GHS Diamond
GHSD1	18	Explosion Symbol GHS Diamond
GHSD2	18	Explosion Symbol GHS Diamond
GHSD3	18	Explosion Symbol GHS Diamond
GHSE1	18	Corrosive Symbol GHS Diamond
GHSE2	18	Corrosive Symbol GHS Diamond
GHSE3	18	Corrosive Symbol GHS Diamond
GHSF1	18	Gases Symbol GHS Diamond
GHSF2	18	Gases Symbol GHS Diamond
GHSF3	18	Gases Symbol GHS Diamond
GHSG1	18	Toxic Symbol GHS Diamond
GHSG2	18	Toxic Symbol GHS Diamond
GHSG3	18	Toxic Symbol GHS Diamond
GHSH1	18	Silhouette Symbol GHS Diamond
GHSH2	18	Silhouette Symbol GHS Diamond
GHSH3	18	Silhouette Symbol GHS Diamond
HAMMER	63	Life Hammer
HDA1	16	Flammable Liquid Class 3 Hazchem Diamond
HDA2	16	Flammable Liquid Class 3 Hazchem Diamond
HDA3	16	Flammable Liquid Class 3 Hazchem Diamond
HDB1	16	Flammable Gas Class 2 Hazchem Diamond
HDB2	16	Flammable Gas Class 2 Hazchem Diamond
HDB3	16	Flammable Gas Class 2 Hazchem Diamond
HDC1	16	Flammable Class 3 Hazchem Diamond
HDC2	16	Flammable Class 3 Hazchem Diamond
HDC3	16	Flammable Class 3 Hazchem Diamond
HDD1	16	Flammable Solid Class 4 Hazchem Diamond
HDD2	16	Flammable Solid Class 4 Hazchem Diamond
HDD3	16	Flammable Solid Class 4 Hazchem Diamond
HDE1	16	Spontaneously Combustible Class 4 Hazchem Diamond

PART NUMBER	PAGE	PRODUCT
HDE2	16	Spontaneously Combustible Class 4 Hazchem Diamond
HDE3	16	Spontaneously Combustible Class 4 Hazchem Diamond
HDEN	15	Hazardous Environmental Diamond Plate
HDF1	16	Non Toxic Compressed Gas Class 2 Hazchem Diamond
HDF2	16	Non Toxic Compressed Gas Class 2 Hazchem Diamond
HDF3	16	Non Toxic Compressed Gas Class 2 Hazchem Diamond
HDG1	16	Compressed Gas Class 2 Hazchem Diamond
HDG2	16	Compressed Gas Class 2 Hazchem Diamond
HDG3	16	Compressed Gas Class 2 Hazchem Diamond
HDH1	16	Non Flammable Compressed Gas Class 2 Hazchem Diamond
HDH2	16	Non Flammable Compressed Gas Class 2 Hazchem Diamond
HDH3	16	Non Flammable Compressed Gas Class 2 Hazchem Diamond
HDI1	16	Dangerous When Wet Class 4 Hazchem Diamond
HDI2	16	Dangerous When Wet Class 4 Hazchem Diamond
HDI3	16	Dangerous When Wet Class 4 Hazchem Diamond
HDJ1	16	Oxidising Agent Class 5.1 Hazchem Diamond
HDJ2	16	Oxidising Agent Class 5.1 Hazchem Diamond
HDJ3	16	Oxidising Agent Class 5.1 Hazchem Diamond
HDK1	16	Organic Peroxide Class 5.2 Hazchem Diamond
HDK2	16	Organic Peroxide Class 5.2 Hazchem Diamond
HDK3	16	Organic Peroxide Class 5.2 Hazchem Diamond
HDL1	16	Miscellaneous Hazards/Articles Class 9 Hazchem Diamond
HDL2	16	Miscellaneous Hazards/Articles Class 9 Hazchem Diamond
HDL3	16	Miscellaneous Hazards/Articles Class 9 Hazchem Diamond
HDM1	17	Toxic Class 6 Hazchem Diamond
HDM2	17	Toxic Class 6 Hazchem Diamond
HDM3	17	Toxic Class 6 Hazchem Diamond
HDMP	15	Hazardous Pollutant Plate
HDN1	17	Poison Class 6 Hazchem Diamond
HDN2	17	Poison Class 6 Hazchem Diamond
HDN3	17	Poison Class 6 Hazchem Diamond
HDO1	17	Toxic Gas Class 2 Hazchem Diamond
HDO2	17	Toxic Gas Class 2 Hazchem Diamond
HDO3	17	Toxic Gas Class 2 Hazchem Diamond
HDP1	17	Poison Gas Class 2 Hazchem Diamond
HDP2	17	Poison Gas Class 2 Hazchem Diamond
HDP3	17	Poison Gas Class 2 Hazchem Diamond
HDQ1	17	Infectious Substance Class 6 Hazchem Diamond
HDQ2	17	Infectious Substance Class 6 Hazchem Diamond
HDQ3	17	Infectious Substance Class 6 Hazchem Diamond
HDR1	17	Radioactive I Class 7 Hazchem Diamond
HDR2	17	Radioactive I Class 7 Hazchem Diamond
HDR3	17	Radioactive I Class 7 Hazchem Diamond
HDS1	17	Radioactive II Class 7 Hazchem Diamond
HDS2	17	Radioactive II Class 7 Hazchem Diamond
HDS3	17	Radioactive II Class 7 Hazchem Diamond
HDT1	17	Radioactive III Class 7 Hazchem Diamond
HDT2	17	Radioactive III Class 7 Hazchem Diamond
HDT3	17	Radioactive III Class 7 Hazchem Diamond
HDTF	15	Temperature Diamond Plate
HDU1	17	Fissile Class 7 Hazchem Diamond
HDU2	17	Fissile Class 7 Hazchem Diamond
HDU3	17	Fissile Class 7 Hazchem Diamond
HDV1	17	Corrosive Class 8 Hazchem Diamond
HDV2	17	Corrosive Class 8 Hazchem Diamond
HDV3	17	Corrosive Class 8 Hazchem Diamond
HDW1	17	Explosive Class 1 Hazchem Diamond
HDW2	17	Explosive Class 1 Hazchem Diamond
HDW3	17	Explosive Class 1 Hazchem Diamond
HDX1	17	Explosive Class 1.4 Hazchem Diamond

PART NUMBER	PAGE	PRODUCT
HDX2	17	Explosive Class 1.4 Hazchem Diamond
HDX3	17	Explosive Class 1.4 Hazchem Diamond
HDY1	17	Explosive Class 1.5 Hazchem Diamond
HDY2	17	Explosive Class 1.5 Hazchem Diamond
HDY3	17	Explosive Class 1.5 Hazchem Diamond
HDZ1	17	Explosive Class 1.6 Hazchem Diamond
HDZ2	17	Explosive Class 1.6 Hazchem Diamond
HDZ3	17	Explosive Class 1.6 Hazchem Diamond
HKFLATJ50	79	J Hook
HM2	62	Height Indicator
HM3	62	Height Indicator
HM4	62	Height Indicator
HMSA1	62	Height Indicator
HMSA2	62	Height Indicator
HOOK1TFLAT	77	Hook
HOOKSP	77	S Hook
HOOKSWIVEL	78	Swivel Transporter Hook
HOOKW	79	Rope / Winch Hook
HV100L	59	Hi Vis Jacket size L
HY1	36	Highway Maintenance Sticker
HY1F	37	Highway Maintenance Sign
HY2	34	Highway Maintenance Board
HY2FB	34	Highway Maintenance Board
HY2SA	34	Highway Maintenance Board
HY3	34	Highway Maintenance Board
HY3FB	34	Highway Maintenance Board
HY3SA	34	Highway Maintenance Board
HY4	34	Highway Maintenance Board
HY4SA	34	Highway Maintenance Board
HY5	34	Highway Maintenance Board
HY5SA	34	Highway Maintenance Board
HYBB	36	Highway Maintenance Sticker
HYBF	37	Highway Maintenance Sign
HYCM6	35	Highway Maintenance Board
HYCM7	35	Highway Maintenance Board
HYKLR	35	Fold away chevron/arrow
HZB	14	ADR Hazchem Board
HZBBLDG	15	Hazchem Board
HZBFOD	15	Food Products Tanker Plate
HZBFODH	15	Food Products Tanker Plate
HZBFUL	15	Hazchem Tanker A-Plate
HZBFULH	15	Hazchem Tanker A-Plate
HZBH400	45	ADR Hazchem Board Holder
HZBH700	45	ADR Hazchem Board Holder
HZBLOW	15	Low Hazard Tanker Plate
HZBLOWH	15	Low Hazard Tanker Plate
HZBMULTI	15	Hazchem Multi-storage Board
HZBNON	15	Non Hazardous Tanker Plate
HZBNONH	15	Non Hazardous Tanker Plate
HZCP	14	Hazchem Cylinder Plate
HZCPH	14	Hazchem Cylinder Plate
HZFDIAM	15	Limited Quantity Folding Diamond Plate
HZFH	14	ADR Hazchem Folding Board with Clips
HZFHAL	14	ADR Hazchem Folding Board
HZFHALC	14	ADR Hazchem Marked Folding Board
HZFHVOR	14	ADR Hazchem VOR Folding Board
HZFV	14	ADR Hazchem Folding Board with Clips
HZFVAL	14	ADR Hazchem Folding Board
HZFVALC	14	ADR Hazchem Marked Folding Board
ICS	75	Quick Tensioner Lashings
ICSL	75	Quick Tensioner Lashings
IG1	51	Ignition Guard
IRRLMLH	11	Left-hand Rear Irish Marker Board
IRRLMLHSA	11	Left-hand Rear Irish Marker Board
IRRLMRH	11	Right-hand Rear Irish Marker Board
IRRLMRHSA	11	Right-hand Rear Irish Marker Board
IRSMHLH	11	Left-hand Side Irish Marker Board
IRSMHLHSA	11	Left-hand Side Irish Marker Board
IRSMRH	11	Right-hand Side Irish Marker Board
IRSMRHSA	11	Right-hand Side Irish Marker Board
IVS	75	Quick Tensioner Lashings
KITTRI	63	Reflective Warning Triangle

PART NUMBER	PAGE	PRODUCT
LA4PSL-10	103	Extension Cable - Reversing Camera Systems
LA4PSL-20	103	Extension Cable - Reversing Camera Systems
LB.1220.DV	86	Lightbar - LED Mini
LB.1220SP.DV	86	Lightbar - LED Mini
LB.153B	90	Lightbar - FPL Mini
LB.153M	90	Lightbar - FPL Mini
LB.155B	90	Lightbar - FPL Mini
LB.155M	90	Lightbar - FPL Mini
LB.176B	90	Lightbar - FPL Mini
LB.176M	90	Lightbar - FPL Mini
LB.178B	90	Lightbar - FPL Mini
LB.178M	90	Lightbar - FPL Mini
LB.SRA.DV	87	Lightbar - Standard Halogen
LB.SRAM.DV	87	Lightbar - Standard Halogen
LB.SRAT.DV	87	Lightbar - Standard Halogen
LB165B	87	Lightbar - LED
LB165LPB	87	Lightbar - LED
LB165LPM	87	Lightbar - LED
LB165M	87	Lightbar - LED
LC-001	101	Rear View Camera - Number Plate Camera
LC-001C	100	Third Brake Light Camera
LC-002	101	Rear View Camera - Rear View
LC-009C	101	Rear View Camera - Overhang
LC-009C3	100	Third Brake Light Camera
LC-009C4	100	Third Brake Light Camera
LC-009C5	100	Brake Light Camera
LC-009C7	100	Third Brake Light Camera
LC-010G	101	Rear View Camera - Side View
LC-012A	101	Rear View Camera - Wide Angle
LC-018A	101	Rear View Camera
LH3	45	Single Licence Holder
LH4	45	Double Licence Holder
LH5	45	Triple Licence Holder
LINKO	79	Oval Ring 5T
LINKO3T	79	Oval Ring 3T
LM-050S-C	102	Monitor
LM-070A-3	102	Monitor
LM-070M-A	103	Monitor - Mirror Mount
LM-070M-AS	102	Monitor - Mirror Mount
LW-070A-3	102	Rear View Camera System
LW-070M-18	102	Monitor - Mirror Mount
MAGHAZ	14	ADR Hazchem Magnetic Board
MAGHY1	36	Highway Maintenance Magnetic Sign
MAGHY1F	37	Highway Maintenance Sign
MAGHY4	34	Highway Maintenance Board
MAGHY5	34	Highway Maintenance Board
MAGHYBF	37	Highway Maintenance Sign
MAGKLSIGN	34	Keep left/Right Magnetic sign
MAGMM1	36	Motorway Maintenance Magnetic Sign
MAGMM1F	37	Motorway Maintenance Sign
MAGSB1F	22	Front School Bus Sign
MAGSB1R	22	Rear School Bus Sign
MCAP	22	Maximum Capacity Sign
MCTD1	76	Vehicle Recovery Systems
MM1	36	Motorway Maintenance Sticker
MM1F	37	Motorway Maintenance Sign
MOGG41	119	Squeegee
MOT5	45	In-Cab MOT Holder
MOT8	45	Trailer MOT Holder
MOT9	45	HD Trailer MOT Holder
MP7P24N	115	Electrical Socket - Metal 7 Pin
MP7P24S	115	Electrical Socket - Metal 7 Pin
MS7P24N	115	Electrical Socket - Metal 7 Pin
MS7P24S	115	Electrical Socket - Metal 7 Pin
MX.2314A.12V	91	Lightbar - FPL Maxibar
MX.2314A.24V	91	Lightbar - FPL Maxibar
MX.2314AM.12V	91	Lightbar - FPL Maxibar
MX.3518A.12V	91	Lightbar - FPL Maxibar
MX.3518A.24V	91	Lightbar - FPL Maxibar
MX.4714AST.24V	91	Lightbar - FPL Maxibar
MX.4714SAST.12V	91	Lightbar - FPL Maxibar
MX.4720AST.12V	91	Lightbar - FPL Maxibar

CONTINUED >>

BY PART NUMBER

PART NUMBER	PAGE	PRODUCT	
MX.4720ASTL.24V	91	Lightbar - FPL Maxibar	
MX.4722A.12V	91	Lightbar - FPL Maxibar	
MX.4722A.24V	91	Lightbar - FPL Maxibar	
MY2	34	Motorway Maintenance Board	
MY2FB	34	Motorway Maintenance Board	
MY2SA	34	Motorway Maintenance Board	
MY3	34	Motorway Maintenance Board	
MY3FB	34	Motorway Maintenance Board	
MY3SA	34	Motorway Maintenance Board	
MYBB	36	Motorway Maintenance Sticker	
NH1	77	Vertical Strap Roller	
NP	45	Trailer Number Plate Holder	
NPB	45	Trailer Number Plate Holder	
NPH	45	Trailer Number Plate Holder	
OCB545	78	Locking Over Centre	
OCBZ50LOK	78	Locking Over Centre Buckle	
OCBZ50LOK01	78	Locking Over Centre Buckle	
OLBZ50	77	Over Centre Buckle	
ORAVE5T50	79	Chassis Hook	
PC-C6	105	Parking Sensors	
PCP50/70	75	Pallet Corner Protector	
PP1	51	Proplate	
PP15P	115	Electrical Socket - 15 Pin	
PP7P24N	115	Electrical Socket - 7 Pin	
PP7PEBS	115	Electrical Socket - EBS 7 Pin	
PS15P	115	Electrical Socket - 15 Pin	
PS7P24N	115	Electrical Socket - 7 Pin	
PS7P24S	115	Electrical Socket - 7 Pin	
PS7PEBS	115	Electrical Socket - EBS 7 Pin	
PWS1	22	Pedestrian Warning Sign	
R4-W	105	Parking Sensors	
RCA-10	103	Extension Cable - Reversing Camera Systems	
RCA-20	103	Extension Cable - Reversing Camera Systems	
REFL150/1M	29	Flo-tape	
RLH5T50	79	Ratchet Handle Tensioner	
RLW2T50	78	Ratchet Handle Tensioner	
RLW3T35	79	Ratchet Handle Tensioner	
RLW-5T25	77	Paddle Ratchet Tensioner	
ROK01	77	Roko Buckle	
ROK02	77	Roko Buckle	
RS25EL4M	74	Ratchet Straps	
RS25SH4M	74	Ratchet Straps	
RS25WH4M	74	Ratchet Straps	
RS35EL6M	73	Ratchet Straps	
RS35FSH6M	73	Ratchet Straps	
RS35SH6M	73	Ratchet Straps	
RS35WH6M	73	Ratchet Straps	
RS5T10MC	73	Ratchet Straps	
RS5T10MD	73	Ratchet Straps	
RS5T3MC	73	Ratchet Straps	
RS5T3MFSH	73	Ratchet Straps	
RS5T3MTSH	73	Ratchet Straps	
RS5T8MR	73	Ratchet Straps	
RSL50DR6M	74	Ratchet Straps	
RSL50FSH4M	74	Ratchet Straps	
RSL50WH6M	74	Ratchet Straps	
RSNH5T50	79	Short Handle Ratchet Tensioner	
RV1	23	Refuse Vehicle Board	
RV1FOLD	23	Refuse Vehicle Board	
SB1F	22	Front School Bus Sign	
SB1FSA	22	Front School Bus Sign	
SB1R	22	Rear School Bus Sign	
SB1RFOLD	22	Rear School Bus Sign	
SB1RSA	22	Rear School Bus Sign	
SBOX6S	112	Smartbox	
SBOX9	113	Smartbox	
SHP1	51	Slamhandle/Slamplate	
SL1	48	Slam Lock	
SNAPH50	78	Delta Snap Hook	
SNAPHD50	79	Flat Snap Hook	
SNAPHT50	79	Twisted Snap Hook	
SNAPLW50	78	Flat Snap Hook	
SNVS	23	No Smoking Vehicle Sign	

PART NUMBER	PAGE	PRODUCT	
SSTUD1	78	Track Double Stud	
STGO1	13	STGO board	
STGO2	13	STGO board	
STGO3	13	STGO board	
SWL1	49	Spare Wheel Lock	
T1	8	Type 1 Marker Board	
T1SA	8	Type 1 Marker Board	
T23	8	Type 23 Marker Board	
T23	23	Skip Marker Boards Size 3	
T23RW	12	Container / Skip Boards	
T23RWSA	12	Skip / Container Boards	
T23SA	8	Type 23 Marker Board	
T23SA	23	Skip Marker Boards Size 3	
T261	7	Type 261 (ECE1) Marker Board	
T261SA	7	Type 261 (ECE1) Marker Board	
T262	7	Type 262 (ECE2/3) Marker Board	
T262SA	7	Type 262 (ECE2/3) Marker Board	
T263	7	Type 263 (ECE4) Marker Board	
T263SA	7	Type 263 (ECE4) Marker Board	
T264	7	Type 264 (ECE5) Marker Board	
T264SA	7	Type 264 (ECE5) Marker Board	
T265	7	Type 265 (ECE6/7) Marker Board	
T265SA	7	Type 265 (ECE6/7) Marker Board	
T266	7	Type 266 (ECE8) Marker Board	
T266SA	7	Type 266 (ECE8) Marker Board	
T3A	8	Type 3A Marker Board	
T3A	23	Skip Marker Boards Size 1	
T3ASA	8	Type 3A Marker Board	
T3ASA	23	Skip Marker Boards Size 1	
T4	8	Type 4 Long Vehicle Marker Board	
T4ABL	13	Type 4 Wide Load Marker board	
T4ABLSA	13	Type 4 Wide Load Marker board	
T4CUSTOM	10	Type 4 Custom Wording Marker Board	
T4CUSTOMSA	10	Type 4 Custom Wording Marker Board	
T4G	10	Type 4 Gritting Marker Board	
T4GSA	10	Type 4 Gritting Marker Board	
T4HM	9	Type 4 Highway Maintenance Marker Board	
T4HMSA	9	Type 4 Highway Maintenance Marker Board	
T4LL	9	Type 4 Long Load Marker Board	
T4LLSA	9	Type 4 Long Load Marker Board	
T4MM	9	Type 4 Motorway Maintenance Marker Board	
T4MMSA	9	Type 4 Motorway Maintenance Marker Board	
T4S	10	Type 4 Spreading Marker Board	
T4SA	8	Type 4 Long Vehicle Marker Board	
T4SM	8	Type 4 Slow Moving Marker Board	
T4SMSA	8	Type 4 Slow Moving Marker Board	
T4SSA	10	Type 4 Spreading Marker Board	
T4SV	9	Type 4 Slow Vehicle Marker Board	
T4SVSA	9	Type 4 Slow Vehicle Marker Board	
T4VL	10	Type 4 Veiculo Longo Marker Board	
T4VLSA	10	Type 4 Veiculo Longo Marker Board	
T4WL	8	Type 4 Wide Load Marker Board	
T4WL	13	Type 4 Abnormal Load Marker board	
T4WLSA	8	Type 4 Wide Load Marker Board	
T4WLSA	13	Type 4 Abnormal Load Marker board	
T4WV	9	Type 4 Wide Vehicle Marker Board	
T4WVSA	9	Type 4 Wide Vehicle Marker Board	
T5	8	Type 5 Long Vehicle Marker Board	
T5ABL	13	Type 5 Abnormal Load Marker board	
T5ABLSA	13	Type 5 Abnormal Load Marker board	
T5CUSTOM	10	Type 5 Custom Wording Marker Board	
T5CUSTOMSA	10	Type 5 Custom Wording Marker Board	
T5G	10	Type 5 Gritting Marker Board	
T5GSA	10	Type 5 Gritting Marker Board	
T5HM	9	Type 5 Highway Maintenance Marker Board	
T5HMSA	9	Type 5 Highway Maintenance Marker Board	
T5LL	9	Type 5 Long Load Marker Board	
T5LLSA	9	Type 5 Long Load Marker Board	
T5MM	9	Type 5 Motorway Maintenance Marker Board	
T5MMSA	9	Type 5 Motorway Maintenance Marker Board	
T5S	10	Type 5 Spreading Marker Board	
T5SA	8	Type 5 Long Vehicle Marker Board	
T5SM	8	Type 5 Slow Moving Marker Board	

PART NUMBER	PAGE	PRODUCT	
T5SMSA	8	Type 5 Slow Moving Marker Board	
T5SSA	10	Type 5 Spreading Marker Board	
T5SV	9	Type 5 Slow Vehicle Marker Board	
T5SVSA	9	Type 5 Slow Vehicle Marker Board	
T5VL	10	Type 5 Veiculo Longo Marker Board	
T5VLSA	10	Type 5 Veiculo Longo Marker Board	
T5WL	8	Type 5 Wide Load Marker Board	
T5WL	13	Type 5 Wide Load Marker board	
T5WLSA	8	Type 5 Wide Load Marker Board	
T5WLSA	13	Type 5 Wide Load Marker board	
T5WV	9	Type 5 Wide Vehicle Marker Board	
T5WVSA	9	Type 5 Wide Vehicle Marker Board	
T6	8	Type 6 (3C) Marker Board	
T6	23	Skip Marker Boards Size 2	
T6SA	8	Type 6 (3C) Marker Board	
T6SA	23	Skip Marker Boards Size 2	
T7LVH	11	Long Vehicle Horizontal Irish Marker Board	
T7LVHSA	11	Long Vehicle Horizontal Irish Marker Board	
T7LVV	11	Long Vehicle Vertical Irish Marker Board	
T7LVVSA	11	Long Vehicle Vertical Irish Marker Board	
TA200	50	Trailer King Pin Lock	
TA300	50	Hardened Steel Container Lock	
TAILFLAG	23	Tail Lift Flags	
TAILFLAG PRINTED	23	Tail Lift Flags With Logo	
TIR019	50	TIR Cable	
TIR020	50	TIR Cable	
TIR021	50	TIR Cable	
TIR022	50	TIR Cable	
TIR023	50	TIR Cable	
TIR024	50	Cable End Set	
TIR025	50	TIR Cable	
TIR026	50	TIR Cable	
TIR027	50	TIR Cable	
TIR029	50	Security Cable	
TIR030	50	Security Cable	
TIR031	50	Security Cable	
TIR037	50	TIR Cable	
TIR400	50	Tir Plate	
TIRSMALL	50	Tir Plate	
TR1	12	Projection Marker Heavy Duty Front/Rear	
TR1C	12	Front/Rear Projection Marker Light Duty	
TR1F	12	Projection Marker Heavy Duty Front/Rear	
TR1MAG	12	Projection Marker Heavy Duty Front/Rear	
TR2FLH	12	Side Left Handed Projection Marker Board	
TR2FRH	12	Side Right Handed Projection Marker Board	
TR2LH	12	Side Left Handed Projection Marker Board	
TR2RH	12	Side Right Handed Projection Marker Board	
TR4	12	Slow Moving Triangle	
T-R4-A	105	Parking Sensors	
TR4SA	12	Slow Moving Triangle	
TRANEX1F	13	Transport Exceptionnel Sign	
UNDA	19	Flammable Liquid Class 3 UN Placard	
UNDB	19	Flammable Gas Class 2 UN Placard	
UNDC	19	Spontaneously Combustible Class 4 UN Placard	
UNDD	19	Flammable Solid Class 4 UN Placard	
UNDE	19	Oxidising Substance Class 5.1 UN Placard	
UNDF	19	Non Toxic Compressed Gas Class 2 UN Placard	
UNDG	19	Toxic/Poisonous Gas Class 2 UN Placard	
UNDH	19	Biological Hazards Class 6 UN Placard	
UNDI	19	Toxic/Poison Class 6 UN Placard	
UNDJ	19	Radioactive Class 7 UN Placard	
UNDK	19	Corrosive Class 8 UN Placard	
UNDL	19	Miscellaneous Hazards/Articles Class 9 UN Placard	
V11050	84	Amber Beacon - LED	
V11052	84	Amber Beacon - LED	
V11054	84	Amber Beacon - LED	
V11055	84	Amber Beacon - LED	
Vent1B	44	Roof Vent Black	
Vent1W	44	Roof Vent White	
VentADT	44	Roof Vent Inner Grille And Adaptor	
WHCC200	63	Wheel Chock	
WINCH2LH	76	Vehicle Recovery Systems	

PART NUMBER	PAGE	PRODUCT	
WINCH2RH	76	Vehicle Recovery Systems	
WL.LED.2599R	92	LED Work Light - Round	
WL.LED.2601S	92	LED Work Light -Square	
WL.LED.2602S	92	LED Work Light -Square	
WL.LED.2604S	92	LED Work Light -Square	
WL.LEDBR9.DV	92	LED Work Light - Round	
WL.LEDBS9.DV	92	LED Work Light -Square	
WL.MAG.LEDBR9.DV	92	LED Work Light - Round	
WL.MAG.LEDBS9.DV	92	LED Work Light -Square	
WLOADIF	13	Wide Load Sign	
WNI17B	67	Wheel Nut Indicators	
WNI17BDP	67	Wheel Nut Indicators	
WNI17R	67	Wheel Nut Indicators	
WNI17RDP	67	Wheel Nut Indicators	
WNI17Y	67	Wheel Nut Indicators	
WNI17YDP	67	Wheel Nut Indicators	
WNI19B	67	Wheel Nut Indicators	
WNI19BDP	67	Wheel Nut Indicators	
WNI19R	67	Wheel Nut Indicators	
WNI19RDP	67	Wheel Nut Indicators	
WNI19Y	67	Wheel Nut Indicators	
WNI19YDP	67	Wheel Nut Indicators	
WNI21B	67	Wheel Nut Indicators	
WNI21BDP	67	Wheel Nut Indicators	
WNI21R	67	Wheel Nut Indicators	
WNI21RDP	67	Wheel Nut Indicators	
WNI21Y	67	Wheel Nut Indicators	
WNI21YDP	67	Wheel Nut Indicators	
WNI24B	67	Wheel Nut Indicators	
WNI24BDP	67	Wheel Nut Indicators	
WNI24R	67	Wheel Nut Indicators	
WNI24RDP	67	Wheel Nut Indicators	
WNI24Y	67	Wheel Nut Indicators	
WNI24YDP	67	Wheel Nut Indicators	
WNI27B	67	Wheel Nut Indicators	
WNI27BDP	67	Wheel Nut Indicators	
WNI27R	67	Wheel Nut Indicators	
WNI27RDP	67	Wheel Nut Indicators	
WNI27Y	67	Wheel Nut Indicators	
WNI27YDP	67	Wheel Nut Indicators	
WNI30B	67	Wheel Nut Indicators	
WNI30BDP	67	Wheel Nut Indicators	
WNI30R	67	Wheel Nut Indicators	
WNI30RDP	67	Wheel Nut Indicators	
WNI30Y	67	Wheel Nut Indicators	
WNI30YDP	67	Wheel Nut Indicators	
WNI32B	67	Wheel Nut Indicators	
WNI32BDP	67	Wheel Nut Indicators	
WNI32R	67	Wheel Nut Indicators	
WNI32RDP	67	Wheel Nut Indicators	
WNI32Y	67	Wheel Nut Indicators	
WNI32YDP	67	Wheel Nut Indicators	
WNI33B	67	Wheel Nut Indicators	
WNI33BDP	67	Wheel Nut Indicators	
WNI33R	67	Wheel Nut Indicators	
WNI33RDP	67	Wheel Nut Indicators	
WNI33Y	67	Wheel Nut Indicators	
WNI33YDP	67	Wheel Nut Indicators	
WNI38B	67	Wheel Nut Indicators	
WNI38BDP	67	Wheel Nut Indicators	
WNI38R	67	Wheel Nut Indicators	
WNI38RDP	67	Wheel Nut Indicators	
WNI38Y	67	Wheel Nut Indicators	
WNI38YDP	67	Wheel Nut Indicators	
WNI41B	67	Wheel Nut Indicators	
WNI41BDP	67	Wheel Nut Indicators	
WNI41R	67	Wheel Nut Indicators	
WNI41RDP	67	Wheel Nut Indicators	
WNI41Y	67	Wheel Nut Indicators	
WNI41YDP	67	Wheel Nut Indicators	
WNLT27	67	Wheel Nut Indicators	
WNLT27B	67	Wheel Nut Indicators	

CONTINUED >>

BY PART NUMBER

PART NUMBER	PAGE	PRODUCT
WNL27BDP	67	Wheel Nut Indicators
WNL27DP	67	Wheel Nut Indicators
WNL27R	67	Wheel Nut Indicators
WNL27RDP	67	Wheel Nut Indicators
WNL30	67	Wheel Nut Indicators
WNL30B	67	Wheel Nut Indicators
WNL30BDP	67	Wheel Nut Indicators
WNL30DP	67	Wheel Nut Indicators
WNL30R	67	Wheel Nut Indicators
WNL30RDP	67	Wheel Nut Indicators
WNL32	67	Wheel Nut Indicators
WNL32B	67	Wheel Nut Indicators
WNL32BDP	67	Wheel Nut Indicators
WNL32DP	67	Wheel Nut Indicators
WNL32R	67	Wheel Nut Indicators
WNL32RDP	67	Wheel Nut Indicators
WNL33	67	Wheel Nut Indicators
WNL33B	67	Wheel Nut Indicators
WNL33BDP	67	Wheel Nut Indicators
WNL33DP	67	Wheel Nut Indicators
WNL33R	67	Wheel Nut Indicators
WNL33RDP	67	Wheel Nut Indicators
WNTC24RH6	68	Wheel Nut Torque Clips
WNTC27RH6	68	Wheel Nut Torque Clips
WNTC30RH8	68	Wheel Nut Torque Clips
WNTC32RH10	68	Wheel Nut Torque Clips
WNTC33RH10	68	Wheel Nut Torque Clips
WR49PW	40	Reflector - Rectangle
WR49UW	41	Reflector - Screw Fit
WR50PR	40	Reflector - Rectangle
WR50UA	41	Reflector - Screw Fit
WR51PA	40	Reflector - Rectangle
WR51UR	41	Reflector - Screw Fit
WR52TRI	41	Reflector - Triangle
WR840W	41	Reflector - Round
WR841W	41	Reflector - Round
WR842R	41	Reflector - Round
WR843R	41	Reflector - Round
WR844A	41	Reflector - Round
WR845A	41	Reflector - Round
WR846W	40	Reflector - Rectangle
WR847W	40	Reflector - Rectangle
WR848R	40	Reflector - Rectangle
WR849R	40	Reflector - Rectangle
WR850A	40	Reflector - Rectangle
WR851A	40	Reflector - Rectangle
WS.BMRGLP	119	Gloves - Rigger
WS.BMRGPL	119	Gloves - Rigger
WS.BMRGSL	119	Gloves - Rigmaster
WS.CFB7	118	Brush - Valeting
WS.CFHB	118	Brush - Valeting
WS.DNGL100B	119	Gloves - Nitrile
WS.DNGL100BL	119	Gloves - Nitrile
WS.DNGM100B	119	Gloves - Nitrile
WS.DNGM100BL	119	Gloves - Nitrile
WS.DNGXL100B	119	Gloves - Nitrile
WS.DNGXL100BL	119	Gloves - Nitrile
WS.HVVXL	59	Hi Vis Vest
WS.ISSG	119	Ice Scraper - Standard
WS.MOGG30	119	Wheel Brush
WS.PROHB	118	Brush - Valeting
WS.PROWBLG	118	Brush - Valeting
WS.PROWBMED	118	Brush - Valeting
WS.PROWBTRUCK	118	Brush - Valeting
WS.RT016B	41	Reflector - Triangle
WS.RT018B	41	Reflector - Triangle
WS.TIS	119	Ice Scraper - Telescopic
WS7-5	75	Quick Tensioner Lashings
WSBS	22	Seat Belt Sign

SEARCH BY PRODUCT:

PRODUCT	PAGE
5th Wheel Clip and Chain 3"	44
Abnormal Load Sign	12
ADR Hazchem Board	14
ADR Hazchem Board Holder	45
ADR Hazchem Folding Board	14
ADR Hazchem Folding Board with Clips	14
ADR Hazchem Magnetic Board	14
ADR Hazchem Marked Folding Board	14
ADR Hazchem VOR Folding Board	14
Air Coil Black Anti-Kink with Red End Protectors	43
Air Coil Black Anti-Kink with Yellow End Protectors	43
Air Coil End Connectors	42
Air Coil Red Anti-Kink with Spring Protectors	43
Air Coil Yellow Anti-Kink with Spring Protectors	43
AlcoSense Elite Breathalyzer	57
AlcoSense Excel Fuel Cell Breathalyser	59
AlcoSense Lite Breathalyzer	57
AlcoSense NF Breathalyzer for France (Twin Pack)	56
AlcoSense Pro Fuel Cell Breathalyzer	58
AlcoSense Pro/Ultra Mouthpieces (Pack of 25)	58
AlcoSense Single Use Breathalyzers (UK Version)	56
AlcoSense Ultra Fuel Cell Breathalyzer	58
Amber Beacon - CAP168 Approved	83
Amber Beacon - High Power Xenon	83 / 84
Amber Beacon - Industrial	83 / 84
Amber Beacon - LED	82 / 84
Amber Beacon - LED industrial	83
Amber Beacon - standard	82
Anti-Luce Fastener	44
Biological Hazards Class 6 UN Placard	19
Blow Tubes (Pack of 20)	57
Bobbin	77
Brake Light Camera	100
Brush - Valeting	118
Cable End Set	50
Cam Buckle	77 / 78
Cam Straps	74
Catalytic Converter Locks	48
Chain to Webbing Converter	79
Chassis Hook	79
Claw Hook	77 / 78 / 79
Closed Rave Hook	78
Commercial Vehicle Health & Safety Pack	23
Commercial Vehicle Health & Safety Pack With Frensel Lens	23
Compressed Gas Class 2 Hazchem Diamond	16
Container / Skip Boards	12
Contour Tape	26
Convoi Exceptionnel Sign	13
Corner LED Module Amber	85
Corrosive Class 8 Hazchem Diamond	17
Corrosive Class 8 UN Placard	19
Corrosive Symbol GHS Diamond	18
Curtain Grade Contour Tape	26
Cyclist Danger Zone Sign Landscape	22
Cyclist Danger Zone Sign Large	22
Cyclist Danger Zone Sign Portrait	22
Cyclist Information Sign	22
Cyclist Warning Side Rail Sign	22
Dangerous When Wet Class 4 Hazchem Diamond	16
Dash Cam Front & Rear Facing 2.7" Display Dual Camera	99
Dash Cam Front & Rear Facing 4.3" Display Dual Mirror	99
Dash Cam Front Facing 2.4" Display	99
Dash Cam Front Facing 4.0" Display	98
Dash Cam Front Facing 4.3" Display wide screen	98
Dash Cam Front Facing No Screen Display	98
Deadlock	49
Delta Ring	77 / 79
Delta Snap Hook	78
Document Holder	55
Document Holder Round	55

BY PRODUCT

PRODUCT	PAGE	PRODUCT	PAGE
Double Eye Wash Station	60	Ice Scrapers	119
Double Licence Holder	45	Ignition Guard	51
Drugs & Alcohol Sign	22	In-Cab MOT Holder	45
Dry Powder Fire Extinguisher	54	Indicator Control Unit	105
DVR	103	Infectious Substance Class 6 Hazchem Diamond	17
E Track	78	J Hook	79
EC70 Tape	29	Keep left/Right Magnetic sign	34
Ecolarm - Environmentally Friendly Alarm	104	Lamp - Combination Lamp	93
Electrical Coil - ABS/EBS	114	Lamp - Fog Lamp	93
Electrical Coil - Adaptor Cable	114	Lamp - Number Plate Lamp	93
Electrical Coil - Type N	114	Lamp - Reversing Lamp	93
Electrical Coil - Type S	114	Lamp - Round LED Combination	93
Electrical Coils - Large	114	Lamp - Slimline LED Combination	93
Electrical Coils - Small	114	Lamp - Stop Tail & Indicator Lamp	93
Electrical Socket - 15 Pin	115	LED Work Light - Round	92
Electrical Socket - 15 to 7 Pin Adaptor	115	LED Work Light -Square	92
Electrical Socket - 7 Pin	115	Left Turn Alarm	107
Electrical Socket - EBS 7 Pin	115	Left-hand Rear Irish Marker Board	11
Electrical Socket - Metal 7 Pin	115	Left-hand Side Irish Marker Board	11
Euro Style Plate Holder	45	Life Hammer	63
Exclamation Symbol GHS Diamond	18	Lightbar - Aerolite Halogen	88
Explosion Symbol GHS Diamond	18	Lightbar - Aerolite LED	88 / 89
Explosive Class 1 Hazchem Diamond	17	Lightbar - Britax	89
Explosive Class 1.4 Hazchem Diamond	17	Lightbar - FPL Maxibar	91
Explosive Class 1.5 Hazchem Diamond	17	Lightbar - FPL Mini	90
Explosive Class 1.6 Hazchem Diamond	17	Lightbar - Halogen	88
Extension Cable - Reversing Camera Systems	103	Lightbar - LED	87
Eye Wash Solution	60	Lightbar - LED Low Profile	86 / 89
Fire Extinguisher Box Holder	55	Lightbar - LED Mini	86 / 89
Fire Extinguisher Holder	54	Lightbar - Mini Halogen	86
Fire Extinguisher Plastic Holder	55	Lightbar - Reflex LED Mini	87
Fire Extinguisher Storage Box	55	Lightbar - Standard Halogen	87
First Aid Kits	60 / 61	Lightbar - Street Lazer LED	87
Fissile Class 7 Hazchem Diamond	17	Lightbar - Vantage	87
Flame Symbol GHS Diamond	18	Lightbar - Vision Alert Blaze Mini	85
Flammable Class 3 Hazchem Diamond	16	Limited Quantity Folding Diamond Plate	15
Flammable Gas Class 2 Hazchem Diamond	16	Locking Over Centre	78
Flammable Gas Class 2 UN Placard	19	Locking Over Centre Buckle	78
Flammable Liquid Class 3 Hazchem Diamond	16	Long Vehicle Horizontal Irish Marker Board	11
Flammable Liquid Class 3 UN Placard	19	Long Vehicle Vertical Irish Marker Board	11
Flammable Solid Class 4 Hazchem Diamond	16	Low Hazard Tanker Plate	15
Flammable Solid Class 4 UN Placard	19	Marker Lights	94 / 95
Flat Snap Hook	78 / 79	Maximum Capacity Sign	22
Flo-tape	29	Miscellaneous Hazards/Articles Class 9 Hazchem Diamond	16
Foam Fire Extinguisher	54	Miscellaneous Hazards/Articles Class 9 UN Placard	19
Fold away chevron/arrow	35	Monitor	102
Food Products Tanker Plate	15	Monitor - Mirror Mount	102 / 103
Fresnal Lens	63	Motorway Maintenance Board	34
Front School Bus Sign	22	Motorway Maintenance Magnetic Sign	36
Front/Rear Projection Marker Light Duty	12	Motorway Maintenance Sign	37
Gases Symbol GHS Diamond	18	Motorway Maintenance Sticker	36
Gloves - Nitrile	119	Mounting Bracket - Reversing Camera Systems	103
Gloves - Rigger	119	Night Parking Sign	12
Gloves - Rigmaster	119	Night Silent Reverse Alarm	104
Grab Handle	44	No Smoking Vehicle Sign	23
Hardened Steel Container Lock	50	Non Flammable Compressed Gas Class 2 Hazchem Diamond	16
Hazardous Environmental Diamond Plate	15	Non Hazardous Tanker Plate	15
Hazardous Pollutant Plate	15	Non Toxic Compressed Gas Class 2 Hazchem Diamond	16
Hazchem Board	15	Non Toxic Compressed Gas Class 2 UN Placard	19
Hazchem Cylinder Plate	14	Organic Peroxide Class 5.2 Hazchem Diamond	16
Hazchem Diamond Holder	45	Oval Ring 3T	79
Hazchem Multi-Storage Board	15	Oval Ring 5T	79
Hazchem Tanker A-Plate	15	Over Centre Buckle	77
HD Trailer MOT Holder	45	Oxidising Agent Class 5.1 Hazchem Diamond	16
Height Indicator	62	Oxidising Substance Class 5.1 UN Placard	19
Hi Vis Jacket Size L	59	Paddle Ratchet Tensioner	77
Hi Vis Vest	59	Pallet Corner Protector	75
Highway Maintenance Board	34 / 35	Parking Sensors	105
Highway Maintenance Magnetic Sign	36	Pedestrian Warning Sign	22
Highway Maintenance Sign	37	Poison Class 6 Hazchem Diamond	17
Highway Maintenance Sticker	36	Poison Gas Class 2 Hazchem Diamond	17
Hook	77	Projection Marker Heavy Duty Front/Rear	12

BY PRODUCT

PRODUCT	PAGE
Proplate	51
Pull Up Traffic Cones	63
Quick Tensioner Lashings	75
Radioactive Class 7 UN Placard	19
Radioactive I Class 7 Hazchem Diamond	17
Radioactive II Class 7 Hazchem Diamond	17
Radioactive III Class 7 Hazchem Diamond	17
Ratchet Handle Tensioner	78 / 79
Ratchet Straps	73 / 74
Rear School Bus Sign	22
Rear View Camera	101
Rear View Camera - Number Plate Camera	101
Rear View Camera - Overhang	101
Rear View Camera - Rear View	101
Rear View Camera - Side View	101
Rear View Camera - Wide Angle	101
Rear View Camera System	102
Reflective Warning Triangle	63
Reflector - Rectangle	40
Reflector - Round	41
Reflector - Screw Fit	41
Reflector - Triangle	41
Refuse Vehicle Board	23
Right-hand Rear Irish Marker Board	11
Right-hand Side Irish Marker Board	11
Rigid Grade Contour Tape	26
Roko Buckle	77
Roof Vent Black	44
Roof Vent Inner Grille And Adaptor	44
Roof Vent White	44
Rope / Winch Hook	79
Round Flame Symbol GHS Diamond	18
S Hook	77
Seat Belt Sign	22
Security Cable	50
Short Handle Ratchet Tensioner	79
Side Left Handed Projection Marker Board	12
Side Minder System	106
Side Right Handed Projection Marker Board	12
Silhouette Symbol GHS Diamond	18
Single Licence Holder	45
Skip / Container Boards	12
Skip Marker Boards Size 1	23
Skip Marker Boards Size 2	23
Skip Marker Boards Size 3	23
Slam Lock	48
Slamhandle/Slamplate	51
Slow Moving Triangle	12
Smartbox	112 / 113
Spare Wheel Lock	49
Speed Sensing Module	105
Spontaneously Combustible Class 4 Hazchem Diamond	16
Spontaneously Combustible Class 4 UN Placard	19
Sprung Latch Metal Loop	77
Squeegee	119
STGO board	13
Stud Connector Reversing Alarm	105
Swivel Transporter Hook	78
Tail Lift Flags	23
Tail Lift Flags With Logo	23
Tanker Tape	29
Temperature Diamond Plate	15
Third Brake Light Camera	100
TIR Cable	50
Tir Plate	50
Top Loading Fire Extinguisher Box Holder	55
Toxic Class 6 Hazchem Diamond	17
Toxic Gas Class 2 Hazchem Diamond	17
Toxic Symbol GHS Diamond	18
Toxic/Poison Class 6 UN Placard	19
Toxic/Poisonous Gas Class 2 UN Placard	19
Track Double Stud	78

PRODUCT	PAGE
Track Stud	78
Trailer King Pin Lock	50
Trailer MOT Holder	45
Trailer Number Plate Holder	45
Transport Exceptionnel Sign	13
Triple License Holder	45
Twisted Snap Hook	79
Type 1 Marker Board	8
Type 23 Marker Board	8
Type 261 (ECE1) Marker Board	7
Type 262 (ECE2/3) Marker Board	7
Type 263 (ECE4) Marker Board	7
Type 264 (ECE5) Marker Board	7
Type 265 (ECE6/7) Marker Board	7
Type 266 (ECE8) Marker Board	7
Type 3A Marker Board	8
Type 4 Abnormal Load Marker board	13
Type 4 Custom Wording Marker Board	10
Type 4 Gritting Marker Board	10
Type 4 Highway Maintenance Marker Board	9
Type 4 Long Load Marker Board	9
Type 4 Long Vehicle Marker Board	8
Type 4 Motorway Maintenance Marker Board	9
Type 4 Slow Moving Marker Board	8
Type 4 Slow Vehicle Marker Board	9
Type 4 Spreading Marker Board	10
Type 4 Veiculo Longo Marker Board	10
Type 4 Wide Load Marker Board	8 / 13
Type 4 Wide Vehicle Marker Board	9
Type 5 Abnormal Load Marker board	13
Type 5 Custom Wording Marker Board	10
Type 5 Gritting Marker Board	10
Type 5 Highway Maintenance Marker Board	9
Type 5 Long Load Marker Board	9
Type 5 Long Vehicle Marker Board	8
Type 5 Motorway Maintenance Marker Board	9
Type 5 Slow Moving Marker Board	8
Type 5 Slow Vehicle Marker Board	9
Type 5 Spreading Marker Board	10
Type 5 Veiculo Longo Marker Board	10
Type 5 Wide Load Marker Board	8 / 13
Type 5 Wide Vehicle Marker Board	9
Type 6 (3C) Marker Board	8
USA Dot Tape	28
Vehicle Recovery Systems	76
Vertical Strap Roller	77
Wheel Brush	119
Wheel Chock	63
Wheel Nut Indicators	67
Wheel Nut Torque Clips	68
Wide Load Sign	13

BY CATEGORY SECTION / RETURNS POLICY

Marker Boards & Load Markers	
Abnormal Load Markers	12
ADR & Hazchem Markers	14
BS AU152 Marker Boards	8
ECE-70 Amendment 1 Markers	7
GHS Diamonds	18
Hazchem Diamonds	16
Irish Marker Boards	11
UN Placards	19

Specialist Markers & Signage	
Specialist Markers & Signage	22

Contour & Conspicuity Tapes	
ECE-104 Reflective Tapes	26
Other Tapes	28

Chapter 8 & Highways	
Chapter 8 Boards	34
Maintenance Signage	36
Special Requirements	35

Chassis & Body Fittings	
Air Coil End Connectors	42
Air Coils	43
Fasteners & Accessories	44
Holders	45
Reflectors	40

Vehicle Security	
Additional Security	51
Locks	48
TIR	50

Vehicle Safety Products	
Breathalysers	56
Fire Extinguishers	54
First Aid	60
Height Indicators	62
Hi-Vis	59
Safety Accessories	63

Wheel Nut Indicators & Torque Clips	
Wheel Nut Indicators	67
Wheel Nut Torque Clips	68

Ratchet Systems & Loading	
Cam Straps	74
Fittings & Tensioners	77
Pallet Protectors	75
Quick Tensioner Lashings	75
Ratchet Straps	73
Vehicle Recovery Systems	76

Lighting & Beacons	
Auxiliary Lighting	92
Beacons	82
Corner Modules	85
FPL Lightbars	90
Lamps	93
Lightbars	85
Marker Lights	94

Cameras & Reversing Aids	
Accessories	103
Dash Cameras / DVRs	98
Manoeuvring Alerts	106
Monitors	102
Parking Sensors	105
Reversing Alarms	104
Reversing Cameras	101
Third Brake Light Cameras	100

Electrical Accessories	
Electrical Coils	114
Electrical Connectors	115
SmartBox	112

Valeting & Other Consumables	
Gloves	119
Scrapers & Squeegees	119
Valeting	118

FPLUK Customer Returns Policy

- Customers must notify us to request the return of any goods clearly stating the reason for the return request. This can be by phone or email (sales@fpluk.com) to the sales office or direct to the sales manager responsible for the customer. If there is a genuine reason for the return (i.e. wrong product sent, items faulty or damaged, wrong product ordered but items are re-saleable) then a returns number from FPL together with a returns collection form will be issued. This number will be unique for that particular return and will enable identification of the customer and the products to be returned. Products returned without quoting this returns number will not be authorised and the goods will not be eligible for credit or foc replacement. Please note that returns of items which are not faulty or incorrectly supplied will incur a 20% restocking fee.
- Items manufactured to order and supplied correctly will not be eligible for return. Items requiring modification due to customer error will incur a modification charge.
- If electrical items fail within the guarantee period we reserve the right to repair the product and return rather than replace the item foc.
- When the return arrives at the FPL warehouse it will be checked off against the returns form and any discrepancies noted. If the items returned are damaged or do not match the returns form then the customer will be notified stating the return is not as notified and a credit note may not be issued.
- If the returned items match the authorised returns request and if new are in re-saleable condition a credit note or will be issued less any restocking fees (if incurred).

All designs, layouts and imagery are copyrighted to the Sandhurst Group and its subsidiary companies. The unauthorised use of, dissemination, copying or other reproduction will be prosecuted to the full extent of the law. © 2017 Copyright Freight Products (U.K.) Limited. All rights reserved. The 3M® name and logo are registered trademarks of the 3M Company, USA and its subsidiaries in the UK and Ireland. The Avery Dennison name and logo are trademarks of Avery Dennison Corporation. The Nikkalite logo is used with the kind permission of Rennicks MTS. No authorisation is given for these trademarks to be used elsewhere.

FILL OUT & RETURN

APPLY FOR AN ACCOUNT WITH FREIGHT PRODUCTS LTD

Date: _____ Title: MR / MRS / Ms / Miss / Dr

Company Name: _____ Contact Name: _____

Company Address: _____ Position: _____

Post Code: _____ Contact Phone: _____

Email Address: _____ Contact Fax: _____

* Company Reg No: _____

* If the company is not a limited company then the Name and home address of the proprietor is required:-

Name: _____

Address: _____

Postcode: _____

Accounts Contact: _____

Accounts Phone: _____

Accounts Fax: _____

Accounts Email: _____

If the accounts address is different to the above please supply below:-

Name: _____

Address: _____

Post Code: _____

TRADE REFERENCES: (If not a LTD company please include two names, addresses and phone numbers)

Name: _____ Name: _____

Address: _____ Address: _____

Postcode: _____ Postcode: _____

Contact: _____ Contact: _____

Phone: _____ Phone: _____

DECLARATION

I hereby submit the above information for the sole purpose of opening a credit account with Freight Products (UK) Ltd. I acknowledge that all orders are accepted by Freight Products in accordance with their terms and conditions. Goods shall remain the property of Freight Products until they are paid in full.

SIGNED: _____ PRINT NAME: _____

DATE: _____ POSITION: _____

KAM to complete:-

Current Supplier: _____ Part of Group: _____

Office Use Only:-

Accounts Check: SAGE Check: GM Check:

TO APPLY FOR AN ACCOUNT TO BE OPENED...

Fill out and fax to: **01926 641 783** or scan and email to: **sales@fpluk.com**



FILL OUT & RETURN

CUSTOMER DETAILS

CUSTOMER NAME: _____

DELIVER TO: _____

ORDERED BY: _____

DATE: _____

ORDER

PAGE NO	PART NUMBER	DESCRIPTION	ORDER QTY

More space to continue overleaf. Tick the box if you are sending a second page:

TO PLACE YOUR ORDER...

Fill out and fax to: **01926 641 783**
 or scan and email to: **sales@fpluk.com**

Tel: 01926 641222 www.fpluk.com



ORDER FORM PAGE 2

CUSTOMER NAME: _____
 DATE: _____

ORDER CONTINUED

PAGE NO	PART NUMBER	DESCRIPTION	ORDER QTY



FILL OUT & RETURN

CUSTOMER DETAILS

CUSTOMER NAME: _____
 DELIVER TO: _____
 ORDERED BY: _____
 DATE: _____

ORDER

PAGE NO	PART NUMBER	DESCRIPTION	ORDER QTY

More space to continue overleaf. Tick the box if you are sending a second page:

TO PLACE YOUR ORDER...

Fill out and fax to: **01926 641 783**
 or scan and email to: **sales@fpluk.com**

Tel: 01926 641222 www.fpluk.com



FPLUK

FREIGHT PRODUCTS (UK) LTD

- Marker Boards & Load Markers
- Specialist Markers & Signage
- Contour & Conspicuity Tapes
- Chapter 8 & Highways
- Chassis & Body Fittings
- Vehicle Security
- Vehicle Safety Products
- Wheel Nut Indicators & Torque Clips
- Ratchet Systems & Loading
- Lighting & Beacons
- Cameras, Reversing & Turning Systems
- Electrical Accessories
- Valeting & Other Consumables

TEL:

01926 641 222

FAX:

01926 641 783

email:

sales@fpluk.com

web:

www.fpluk.com

You can call us between
8.30am and 5.30pm
Monday - Friday